the RAINBOW

1948

REESE LIBRARY
0 11 47 0113729 0

LIBRARY
AUGUSTA COLLEGE

LIBRARY USE ONLY

S.C.
LD 270.81
R3
1948

CRUILLE VERDERY CTWELL

LIBRARY USE ONLY

REESE LIBRARY
Augusta College
Augusta, Georgia

The Rainbow

1948

The 1948

RAINBOW

Published By The Students

OF

The Junior College of Augusta

AND

The Academy of Richmond County

Augusta, Georgia

Dedication

WE are, with a great deal of pleasure, dedicating this volume of THE RAINBOW to Mr. Charles M. Etheredge, a friend to all who have been connected with him either in the classroom or on the outside. He has worked untiringly with the business affairs of our annual for several years. We believe that without him we could not even have had an annual.

Anyone who has been in Mr. Etheredge's classes will hold that they have been educational as well as enjoyable. His numerous tidbits employed in stressing a point are amusing and entertaining. He is a man of broad interests, intellectually and spiritually; while his social contacts are marked with a fine and sympathetic tolerance.

We honor ourselves in dedicating THE RAINBOW of 1948 to Mr. Charles M.. Etheredge.

MR. CHARLES MARTIN ETHEREDGE

Foreword

WE, the members of the Rainbow staff, are indeed proud of the achievements made by our graduating classes. We wish to commend them very highly for the oustanding records they have established in both scholastic and extra-curricular fields. However, while it is our opinion that the young men and women who will go forth from our institutions this June are an unusually well-prepared group, we feel that the era into which our world is now entering will make it imperative for them continually to expand the scope of their intellectual interests.

If our complex economic structure is to function properly, and our opposing political factions are to live in harmony, the various industrial and governmental groups with conflicting interests and ideas must be able to understand each other's viewpoints. The young men and women of vision who can see a problem from all sides are the diplomats and industrial leaders of tomorrow.

In this year's Rainbow we have tried to show how the various activities of our schools work together to cultivate in our student body a breadth of vision. We maintain that the successfully trained student will view life from many possible points of vantage.

Contents 1948

The School

Administration

Faculty

Junior College of Augusta

Academy of Richmond County

Military

Athletics

Features

Activities

Arts

The Trustees of The Academy of Richmond County

LANDON THOMAS
BERRY FLEMING
JOSEPH B. CUMMINGS
WARREN BOTHWELL
ROBERT WALTON
E. C. B. DANFORTH, Jr.
FERDINAND PHINIZY

ACADEMY OF RICHMOND COUNTY
1903

The Board of Education of Richmond County

A. BRIAN MERRY, PRESIDENT
HENRY W. POTEET
MRS. ROY LAZENBY
OLLIE O. McGAHEE
LAMAR WOODWARD, *ACTING SUPERINTENDENT OF SCHOOLS*
ERNEST F. BENTLEY
CLAUDE C. HENDERSON
E. J. RICHARDS

ACADEMY OF RICHMOND COUNTY
1948

The School

SCHOOL FROM THE SOUTH DRILL FIELD

REGIMENT ON PARADE

NORTH END OF LIBRARY

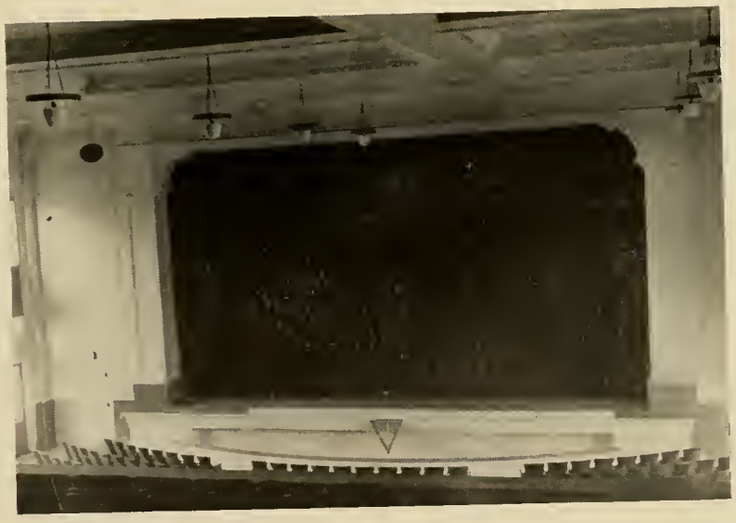

AUDITORIUM

FOOTBALL STADIUM

NORTH INNER COURT

In Memoriam

James Morgan Buckner

Academy of Richmond County 1923-1947

This page in our Year Book is dedicated to the memory of James Morgan Buckner, teacher and friend, who gave twenty-four years of his life to the boys of Richmond. Fair and just to all, thorough and honest in his teaching, a scholar in his profession, he set a high standard. He will long be remembered and appreciated by every boy who was fortunate to have him as a friend and teacher.

Administration

The President

Eric West Hardy

A.B., Furman University
M.A., University of Chicago
Litt.D., Furman University

Our President is a counselor, a builder, and a dreamer. We, the students, know him well as an adviser and have a profound respect for his opinion. His ability as a builder has been shown by the many improvements made in our school under his leadership. By his diligent work he has made this a better, more progressive school, with a brighter, more promising future. As a dreamer, we may characterize him in the words he loves to quote: "a dreamer of dreams, and a seer of visions." Lately, we have become acutely aware of his plans for the future and sincerely hope they will materialize.

The Dean

Anton Paul Markert

B.S. in C.E., Georgia School of Technology
M.A., Columbia University

Mr. Markert, in the 27 years he has been with this institution has become a most respected and popular man. Both with the faculty and with the students, he has reached a height of popularity few have attained while at this school. He is very congenial and understanding and will always take time to listen to anyone who has something to get off his chest. He is respected by other educators in the state as seen by the fact that he was elected president of the G.I.A.A. several times. A great believer in student activities, he has encouraged and helped along many of our clubs and organizations. Truly, Mr. Markert is a counselor, educator and executive, but most of all, a true friend of everyone.

MISS EFFIE NEIBLING

SYDNEY SANDERS

OFFICE STAFF

BILLIE FELL

OFFICE PERSONNEL

The Faculty

Margaret Bailie
Librarian
B.S., Converse College
B.L.S., Emory University

Corbett W. Clark
S/Sgt., Field Artillery
Pacific Theatre

George T. Bennett
Music
B.S.
M.A.

Eugene M. Clark
General Science, Mathematics
B.S. in Com.

G. Langston Bolton
Mathematics, Track Coach
B.S., Emory University

Thomas Hudson Clary
Citizenship, History
A.B., Mercer University

O'Neal W. Chandler
General Science, Biology
B.S., University of Georgia

Charles Guy Cordle
History
A.B., Trinity College
A.M., Trinity College
A.M., University of Georgia

James Dickson
English
B.S., Georgia Teachers College
M.A., Emory University

Edward A. Evans
Mathematics

Elroy Dupuis
English
A.B., University of Georgia
M.A., University of North Carolina

Lawrence A. Fox
Mechanical Drawing
Engineering Drawing
B.A., Iowa University

Charles M. Etheredge
Mathematics
A.B., Newberry College

Norman L. Galloway
Economics
B.S., Murray State College
M.A., George Peabody Institute

John Evans Eubanks
Political Science, Latin
A.B., Wofford College
A.M., Wofford College
A.M., Columbia University
American Academy, Rome, Italy

Luther Alfred Griffin
Biology, Botany
B.S. Ag., University of Georgia
M.S., University of Michigan

John Thomas Hains
Mathematics
B.S., University of Georgia

Eugene M. Horne
Agriculture
B.S.A., University of Georgia

Mrs. M. Willard Hall
Commercial
B.S., Winthrop College

George T. Howard
Spanish, Citizenship
B.S., U. S. Naval Academy
LL.B., George Washington Univ.

Mrs. Louis E. Harris
Dietician

Thomas J. Huffman
History
A.B., Marshall College
M.A., Ohio State University

John P. Heuser
1st Sgt., Infantry
European Theatre

Guy L. Hurlbutt
Biology
Mercer University
The Berlitz School of Languages
(London)
Far Eastern University
(Vladivostok, Siberia.)

Frank C. Inman
Chemistry, Basketball Coach
B.S., Presbyterian College
M.Ed., Duke University

J. Curtis Luckey
Mathematics
B.S., University of Georgia

Milton A. Kay
English
B.A., Furman University

William L. Maden
French
A.B., Tusculum College
M.A., Duke University

William R. Kennedy
Commercial
Georgia Normal College

Curtis E. Martin
M/Sgt., Infantry
European Theatre

Garnet T. Langford
Mathematics
B.S., University of Georgia

Charles Harold Mitchell
English
A.B., University of Pittsburgh
M.A., University of Pittsburgh

Forest L. Mooney
T/Sgt., Infantry
European Theatre

Joseph Jefferson Nixon
English, History
A.B., Furman University
A.M., University of Georgia

Charles J. Morrison
Mathematics
B.S., Clemson College

Auburn G. Owens
English
A.B., University of Georgia

Joseph Rufus Moseley
Mathematics
B.S., Emory University
M.S., Emory University

Harry F. Parrish
English, Basketball Coach
A.B., Presbyterian College
A.B., University of Georgia

Wilfred T. Neill
Botany, Zoology
B.S., University of Georgia

Lester R. Patrick
Major, Cavalry
Professor of Military Science and Tactics
Pacific Theatre
A.B., Shurtleff College

Henry Osgood Read
English
Ph.B., Emory University
M.A., Emory University
M.A., Columbia University

B. Roy Smith
History
A.B., Wofford College

Louis Reese
Vocational Training
B.S., Mercer University

Chester M. Sutton
English
A.B., Guilford College
B.A., Haverford College
M.A., University of North Carolina

Roy E. Rollins
Economics, Football Coach
A.B., Elon College
M.A., Duke University

Michael M. Sweeney
Ass't Professor of Military Science
and Tactics
1st Lt., Infantry
European Theatre

George M. Scott
English
A.B., University of Chattanooga
B.Litt. Columbia University
M.A., Duke University

Joseph Le Conte Talley
Physics
B.S., University of Georgia
M.S., Mercer University

William E. Templeton
Commercial
B.A., Wofford College

Charles W. Tully
T. Sgt., Infantry
Pacific Theatre

Charles C. Thebaud
Assistant Professor of Military Science and Tactics
Captain, Infantry
B.S., Clemson College
Antilles, Pacific Theatre

Harry S. Young
Chemistry
B.S., University of Illinois
M.A., University of Illinois

Members of Faculty without pictures:

Millard E. Agerton
Chemistry

Thomas L. Bamford
Music

William L. Kilby
Assistant Professor of Military Science and Tactics
1st. Lt. Infantry

George M. Dasher
Shopwork

Marquis L. Pinkston
Mathematics

L. R. Richardson
History, Citizenship

Joseph M. Robertson
Mathematics

The Junior College of Augusta

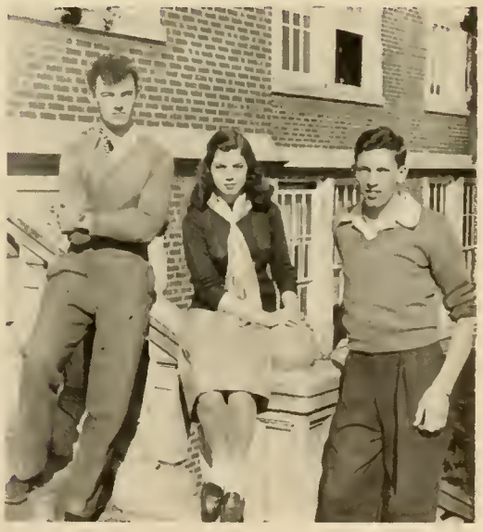

Sophomores

Class Officers

Broome

President . . . . . Mary Broome

Vice-President . . . . . Arthur Balk

Secretary . . . . . Susanne Wilcox

Treasurer . . . . . Frank Anderson

Student Council . . . . . Barbara Bassford

Balk

Wilcox

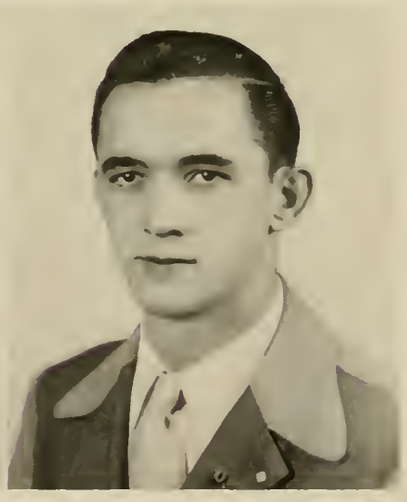

Anderson

Patricia Ann Allison
Rainbow Staff, 2, Editor-in-Chief; Basketball, 1; School Play, 1.

Jean Hansford Anderson
Cheer Leader 2; J.C.A. Literary Society 2, Secretary 2; Zeta Rho Sigma 1, 2; Honor 1.

Frank Warner Anderson
Triangle, 1, 2; President, 2; Demolay, 1, 2; Class Treasurer 2.

John T. Anderson, Jr.
Psi Phalanx 1, 2; Veterans Club 1; JCA Literary Society 2.

Arthur Balk
Psi Phalanx 2; Triangle 1, 2; Glee Club 1; Class Vice-President 2.

Margaret Allen Baynard
Rainbow Staff 1, 2; Zeta Rho Sigma 1, 2; J.C.A. Literary Society 1, 2.

Barbara Bassford
Cheer Leader 2; J.C.A. Literary Society 2; Musketeer Staff 1; Rainbow Staff 1, 2; Zeta Rho Sigma 1, 2, Treasurer 2; Student Council 2; Sponsor 1, 2; Beauty Section 2.

Elder Frances Boggus
High Honor 1.

Mushie G. Bolgla

Mary Broome
Class President 2; Most Popular 1, 2; Zeta Rho Sigma 1, 2; Student Council 2, Vice-President 2; Cheer Leader 2; Beauty Section 1, 2.

Howard Bowers

Mabert Calk

Georgia Carter
High Honor 1.

Lora Chen

Henry Joseph Cashin
Triangle 1, 2.

Frank Cochrane

Bobby Collins
Triangle 1, 2.

George Carl Durden
Triangle 2; Demolay 1, 2.

Mary Nell Edwards

William Eubanks
High Honor 1; Phi Theta Kappa 2.

Rosemary Faulkner
Honor 1.

Peggy Ann Fell
Cheer Leader 2; Sweetheart of Phalanx 2; Beauty Section 2.

Julia Neal Fields
High Honor 1; Student Council 1, 2; Alpha Mu Chi 1; Phi Theta Kappa 2.

Margaret Gilbert

Nell Elizabeth Golden
J.C.A. Literary Society 2; Glee Club 1.

Ann Theresa Heslen
Basketball 1, 2; Zeta Rho Sigma 2.

Harriet Heins
Rainbow Staff 1, 2; Zeta Rho Sigma 1, 2, Secretary 2; J.C.A. Literary Society 1, 2.

Frances Joan Higgins
Rainbow Staff 1, 2; Zeta Rho Sigma 1, 2; J.C.A. Literary Society 2.

Helen Hoffman
J.C.A. Literary Society 2.

Alma Furman Hogan

Margie Elizabeth Hoffman
Beauty Section 2.

Charlie Estes Hoover
High Honor 1; Triangle 2; Chaplain 2; Demolay 1, 2, Senior Councilor 2, Master Councilor 2.

Joyce Huff
J.C.A. Literary Society 1.

Birnet Johnson
J.C.A. Literary Society 2.

Joe H. Johnson, Jr.
Rainbow Staff, 1; Spanish Club, 2; Treasurer; J.C.A. Literary Society 1., Secretary; Psi Phalanx 1, 2, Musketeer Staff 1, Treasurer of Veterans Club 1.

Wilbur D. Jones, Jr.
Deutscher Verein 1, Glee Club 1; Secretary 1; Sabre Club 1; Psi Phalanx 2.

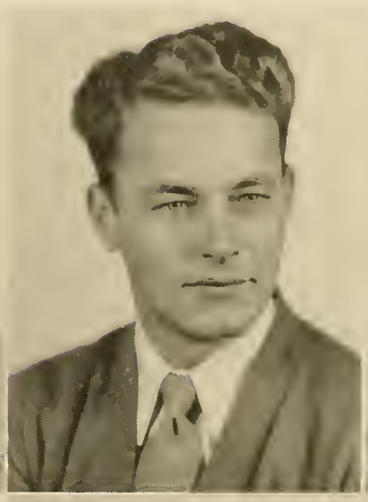

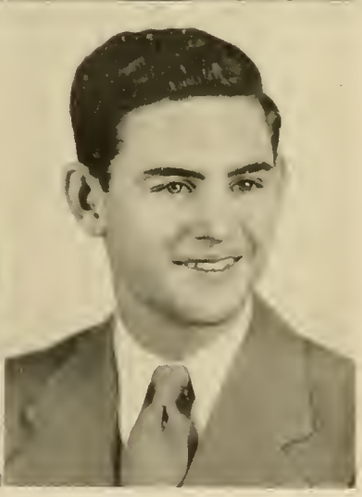

Jack M. Kennedy
Triangle Club 2; Spanish Club 2; Sabre Club 1.

James H. Mainor
Triangle Club 2.

Jane Patricia Marriott
Basketball 1, 2; Phi Theta Kappa 2.

Robert Alton McFeely
Rainbow 1; Treasurer Psi Phalanx 1, 2; Musketeer 1; Veterans Club 1; Sabre Club 1; Lieutenant 1.

Marguerite McGraw

Charles L. McLarty
Triangle 2; Honor 1.

Fred Lovelace McDonald

Constance Helen Miller
Zeta Rho Sigma 1, 2; Rainbow Staff 1, 2,
Deutscher Verein 1; Student Council 1, 2; J.C.A. Literary Society 2; Spanish Club 2.

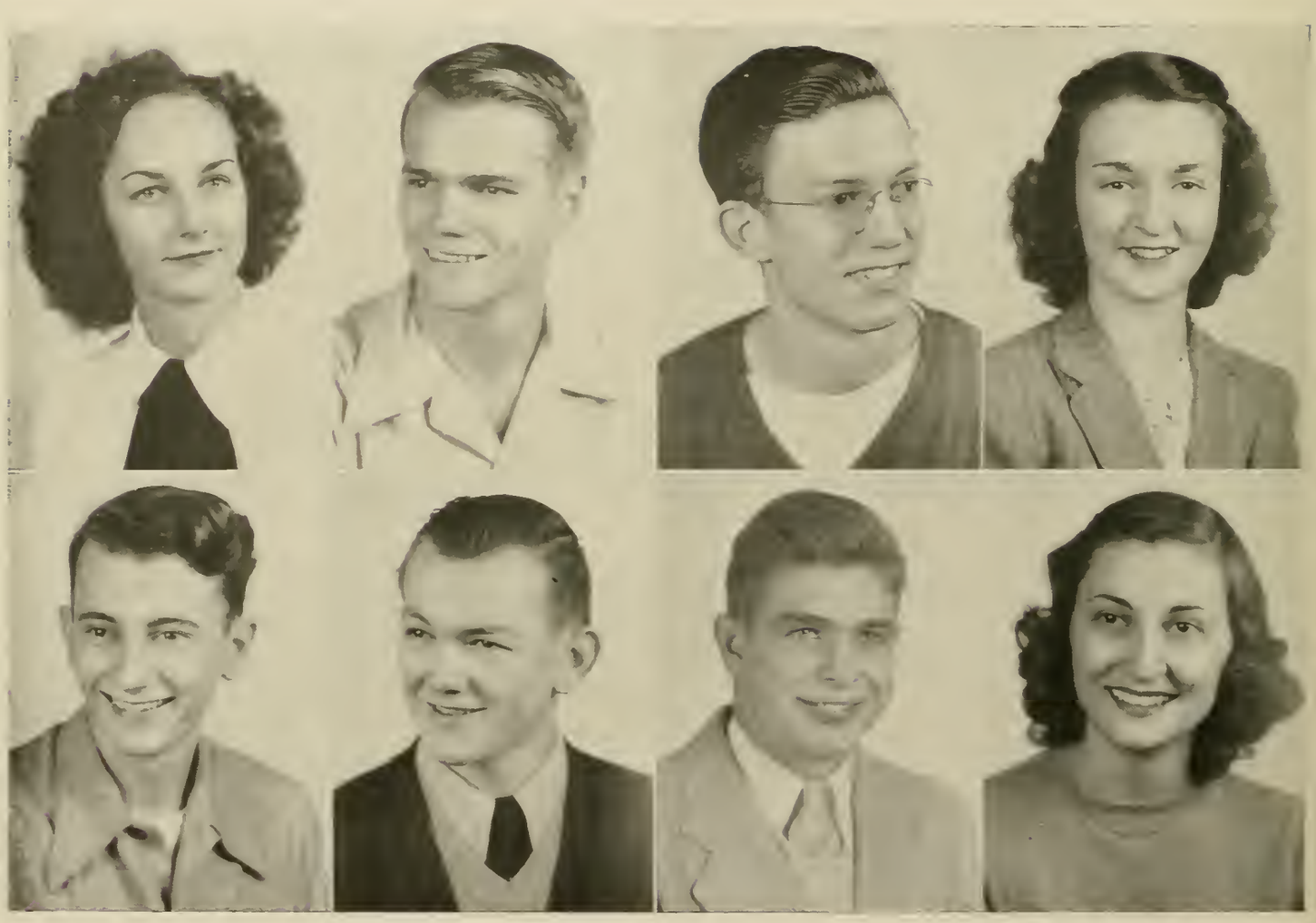

Edwin Moline
J.C.A. Literary Society 2; Psi Phalanx 2.

Robert Crouch Mulligan
Sabre Club 1; Triangle 1, 2; Rifle Team 1; Captain 1.

Ivan Parker
Sabre Club 1; Psi Phalanx 2; High Honor 1; Class Treasurer 1; Rainbow Staff 1.
Lieutenant Colonel 1.

Esther Parrish
Student Council 1, 2: Alpha Mu Chi; High Honor 1; Phi Theta Kappa 2.

Oscar A. Richardson, Jr.
Triangle Club; Literary Society.

Roy Rogers
Basketball 2.

Mary Georgia Rountree
Zeta Rho Sigma 1, 2; President 2; Basketball 1, 2.

Margaret Irene Rupert
Alpha Mu Chi 1.

Betty Sacre
J.C.A. Literary Society 1; Zeta Rho Sigma 2.

Mary Ellen Sain
Zeta Rho Sigma 2.

H. Joyce Sample

Sarah Seago
Student Council 1, 2; Alpha Mu Chi 1; Highest Honor 1; Phi Theta Kappa 2.

William F. Shipman
Honor 1; Triangle Club 1, 2; Treasurer 2, President 2; Student Council 1; Rifle Team 1.

Bessie Smaragdis
Alpha Mu Chi 1.

Mary Lou Stephenson

Mary A. Thompson

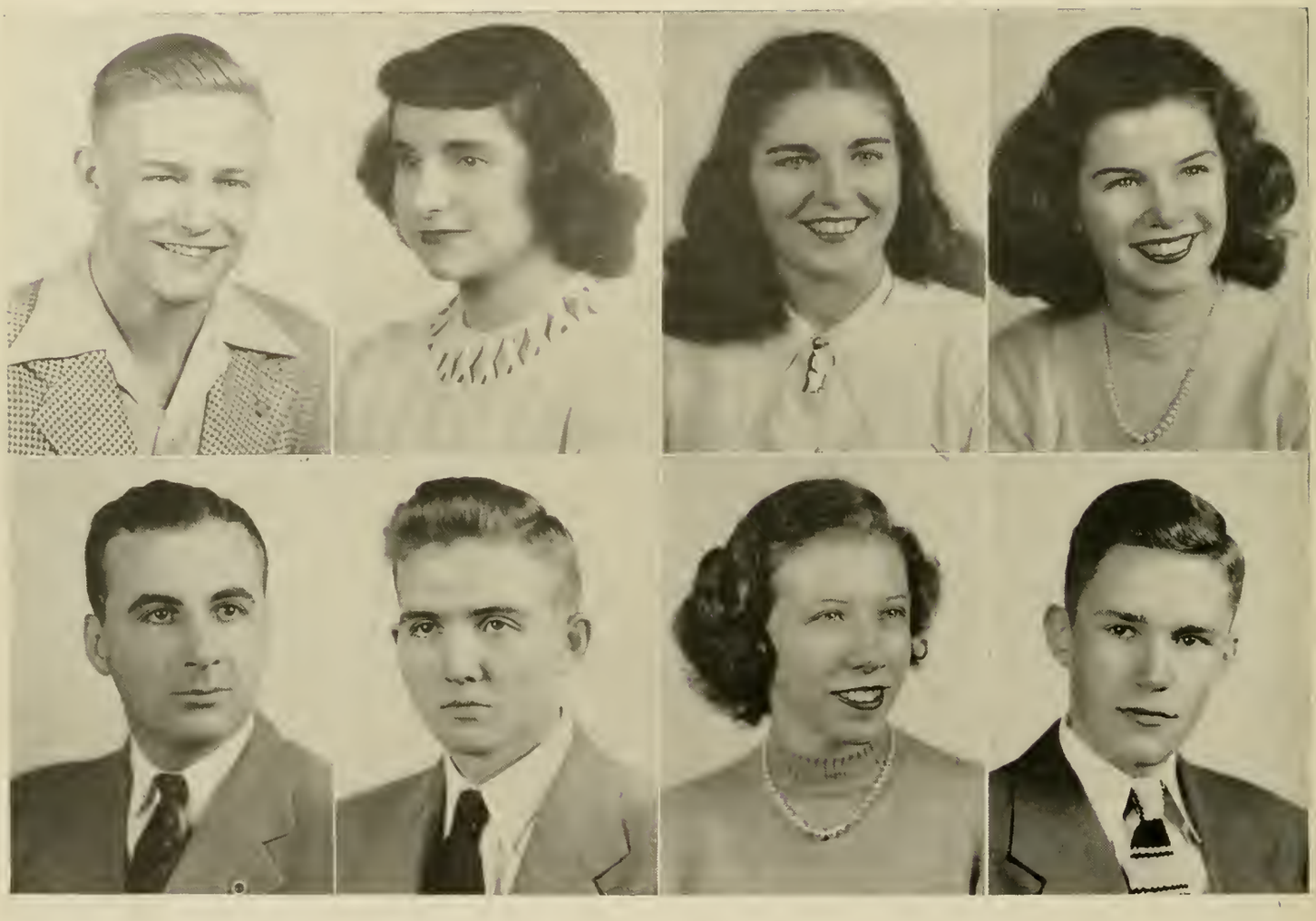

Cornelius B. Thurmond
Valedictorian 2; Phi Theta Kappa 2; Veterans Club 1.

Joe Albert Tucker
Triangle Club 2.

Caroline Turner
Basketball 1, 2.

Harold Tyson

Gordon E. Walters
Phi Theta Kappa 2; High Honor 1; Adviser Jr. Hi-Y 2.

Samuel W. Wardlaw
DeMolay 1, 2; Triangle Club 1 2; Secretary 2.

Paul Louis Wanninger

Donald W. Wheeler

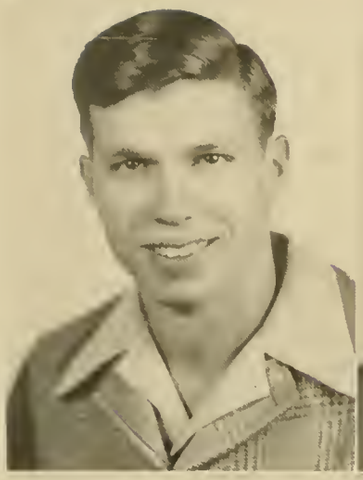

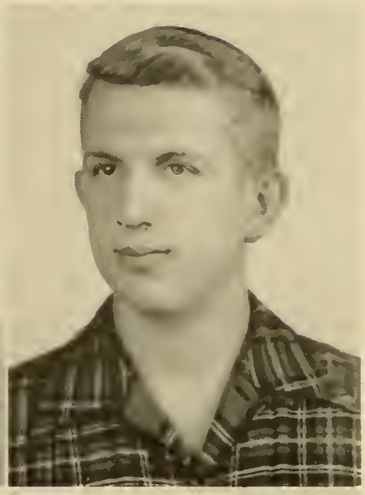

Susanne Wilcox
Zeta Rho Sigma 2, Vice President 2; Class Secretary 2; JCA Literary Society 2, Vice President 2; Rainbow Staff 1, 2.

Frederick Woo

Last Will and Testament

We, the Sophomore Class of J. C. A.—1948, believing ourselves to be of sound mind (as most people in our condition consider themselves) after passing the rough and rocky road of the past two years realize that we will not need various talents, accomplishments, and other enumerated articles picked up in said years, and also recognizing the fact that our poor underclassmen will need something to carry them through their remaining years, do hereby declare and publish this document as our Last Will and Testament:

Item I. I, Jack Sawilowsky, do hereby leave to Philip "Gwen" Shapiro my ability to graduate from Junior College in one and a half years in the hope that Phil will be among the graduating class in 1955.

Item II. I, Bessie Smaragdis, do will and bequeath to Lelia Waters my ability of making up excuses to get out of class.

Item III. I, Harold Tyson, do hereby leave a package of London Dock Tobacco to John Cornelison so that he may enjoy some of the finer things in smoking.

Item IV. I, Susanne Wilcox, do will and bequeath my ability to look interested in class when I am bored to tears, to Marian Meiere.

Item V. I, Donald "Ducky" Wheeler, do leave to Bill Mac Bridges thirty of my one hundred and seventy-four pencils.

Item VI. I, Mary Lou Stephenson, do will and bequeath to some lucky person the ability to stop at the filling station every morning to buy cigarettes in order to supply every one in the girls' room.

Item VII. I, Billy Mainor, do hereby bequeath my affection for the nursing profession and also for the nurses, to Charlie Cooper.

Item VIII. We, Mary Georgia Rountree and Joan Higgins, do will and bequeath our private seats in Mr. Markert's office to anyone willing to accept them.

Item IX. The Down Town Poker Club leaves all of its assets to its only freshman member, Sidney Foster.

Item X. I, Jane Marriott, do will and bequeath my ability to play basketball to Beverly Rhodes in the hopes that the Junior College girls won't lose as many games next year.

Item XI. I, Connie Miller, do will and bequeath my position of associate editor to anyone who wants to be hounded to death as I was by Edgar Richardson for this Last Will and Testament.

Item XII. Joe Tucker and Charles McLarty do hereby leave their love for daily bull sessions to Bill Lewis and Sonny McLarty.

Item XIII. Alton McFeely leaves his seniority in all bull sessions to Billy Lange.

Item XIV. I, Joe Johnson, do will and bequeath my position as secretary of Psi Phalanx to some sober guy as capable as myself.

Item XV. We, Mabert Calk and Mary Nell Edwards, do hereby will and bequeath to some struggling freshman the ability to pass Mr. Read's "pop" English tests.

As my brain ceases its cogitation and my ready imagination ceases to divulge any other secrets, my tortured hand refuses to transcribe. What has been written must be submitted without further delay to the outside world, under witness of "slave drivers," the wee hours of the morning and "R:I:P:"

Connie Miller

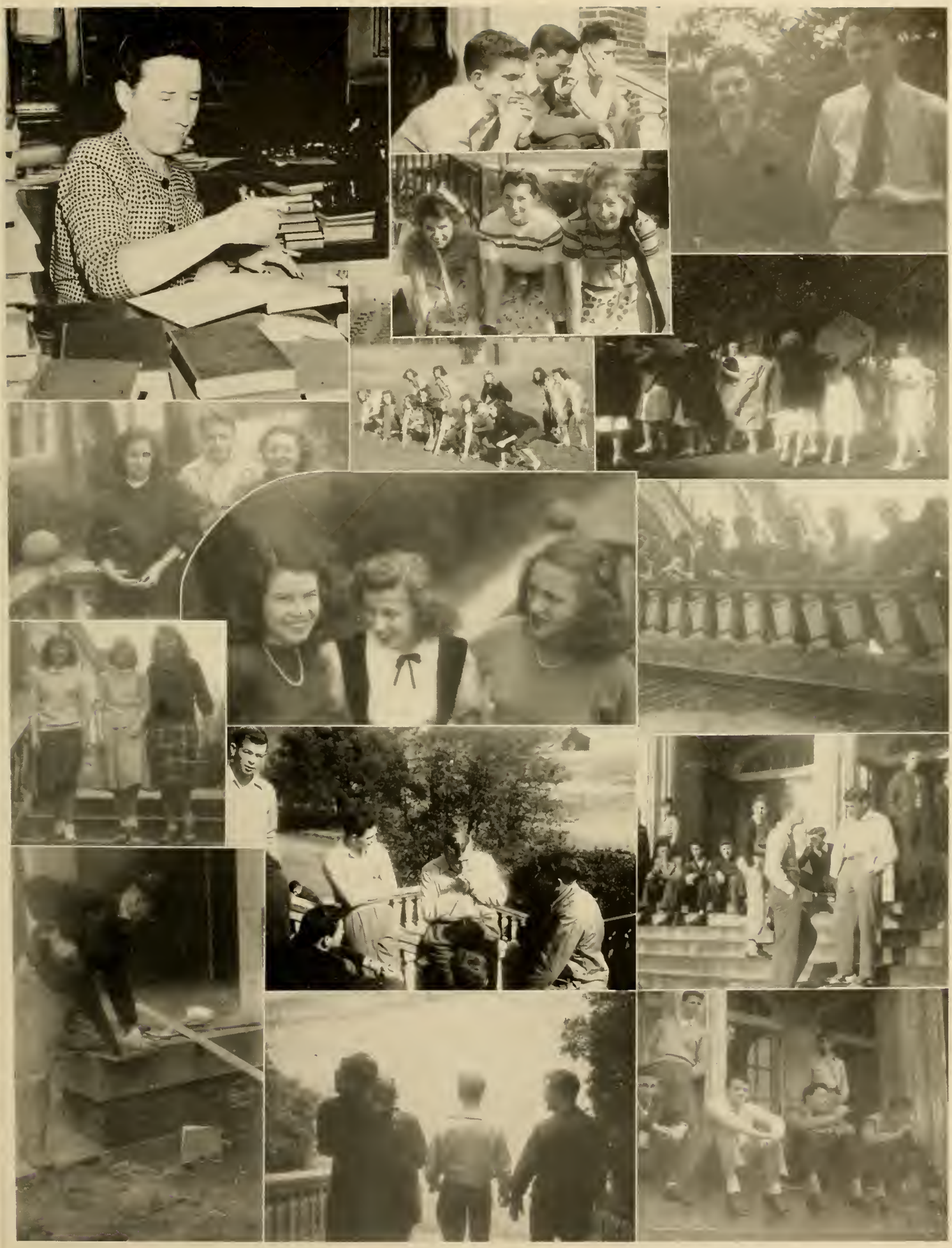

Student Nurses

The Nursing Training Program

During the War Years the Junior College provided class-room and laboratory instruction for a number of classes under the program of U. S. Cadet Nurses Corps. While the college considered this a contribution it should make to the war effort, these young women made a splendid contribution to the life of the college. The Cadet Nurse Program was an unqualified success.

During the summer of 1947, the Junior College inaugurated a training program for nurses in affiliation with the University Hospital Training School for Nurses. A total of 100 nurses have been registered for this course during the session of 1947-48. These young women came from a wide area embracing the states of North Carolina, South Carolina, and Georgia. The practical aspects of nurses' training are carried on at the University Hospital, while the strictly academic work, consisting of English, psychiology, sociology, biology, and chemistry, is done under the regular instructors of the Junior College.

If additional housing, class-room, and laboratory facilities can be provided, this program gives promise of becoming one of the finest features in the total educational effort of the Junior College. We can not only fulfill the function of a junior college by meeting a local and national need, but also make a contribution to one of the noblest of the professions.

SECTION A

Billie Allen
Virginia Allen
Lurlyne Anderson
Joyce Banks
Doris Brierson
Annie Bryan
Mildred Davis
Iris De Kee
Margaret Ellis
Edna Elmore
Ann Jolly Grace
Nancy Given
Ann Harrell
Barbara Hallman
Martha Ivey
Jean Jackson
Edith E. Johnson
Rose Mary Jennedy
Marianne Lucky
Georgia McCarthy
Mary Lou McAdams
Lois McCord
Dell McDaniel
Dorothy Norton
Ronnie Pafford
Clara Poole
Lou Raines

SECTION B

Euretha Ausmus
Betty Beckworth
Phyllis Bentley
Ronnie Black
Betty Jean Blackshear
Frances Braswell
Hazel Brown
Joann Cheeks
Peggy Davis
Lee Duncan
Marie Duncan
Gwen Exum
Martha Fregis
Martha Gibbs
Lois Harrill
Jean Holley
Margie Hundley
Dorothy Ivey
Joyce James
Charlene Jayne
Gloria Jenkins
Edith Johnson
Betty Jones
Martha Jones
Margaret Kelly
Mary Logan
Juanita Lynn
Rae Puttman
Jeanne Rivers
Betty Sego
Phyllis Sliester
Betty Snelling
Camille Strother
Sue Saunders
Gloria Walker
Barbara Webb

Freshmen

Class Officers

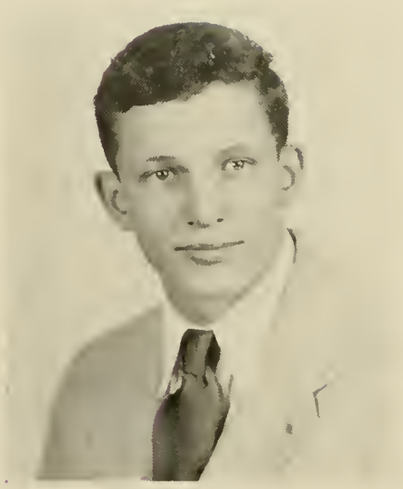

Cooper

President	Charles Cooper
Vice-President	Bert Harbin
Secretary	Tom Clayton
Treasurer	Willard Weeks
Student Council	William Fleming

Harbin

Clayton

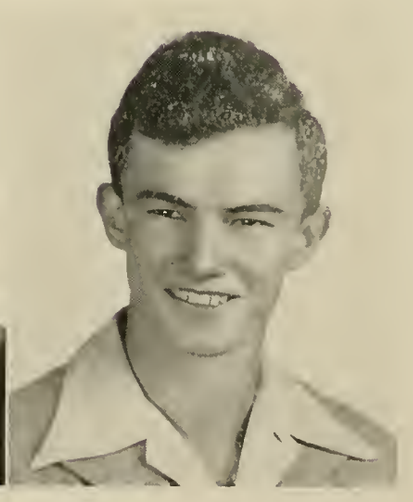

Weeks

Linda Adams

Shirlee Akers

Robert Boulineau Jr.

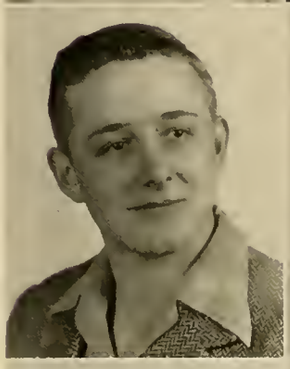

Bobby H. Ansley

James R. Appling

Tolly Brinkley

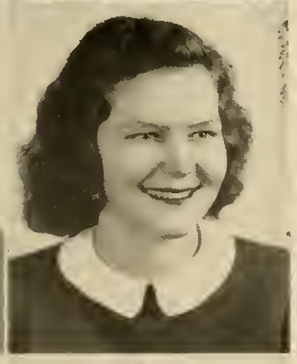

Norman Emory Arrington

Marceline Avery

Ann Burgamy

James Avery

Gould Barrett Jr.

Joan Ruth Byrd

Josephine Benson

Carolyn Bolton

Otis Cartledge Jr.

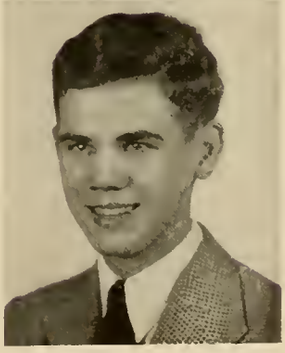

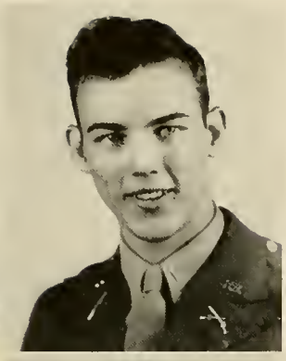

Gary E. Clark

Thomas Clayton

Frances W. Flowers

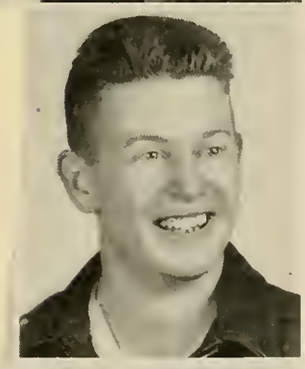

Charles A. Cooper Jr.

Ed G. Coursey

Caroline W. Geiger

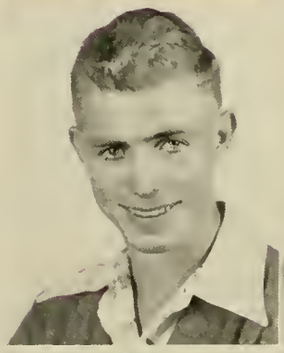

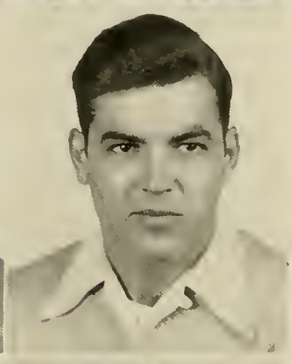

Wilbur Edgar

Henry Ehrhardt

Virginia C. Gleason

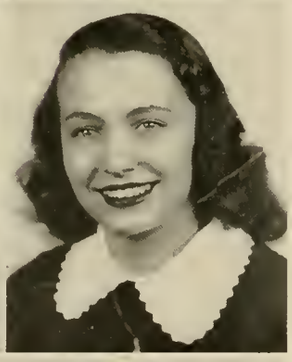

Edwin S. Epstein

Willena Etheridge

Allie M. Gray Jr.

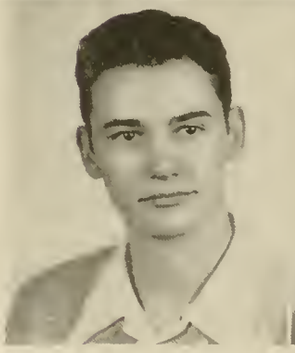

Peter W. Fleming Jr.

William H. Fleming

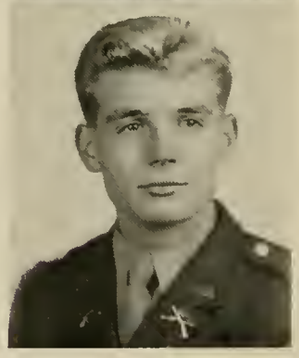

Dabney C. Graybill

Patricia Ann Hale

Wheldon Hair

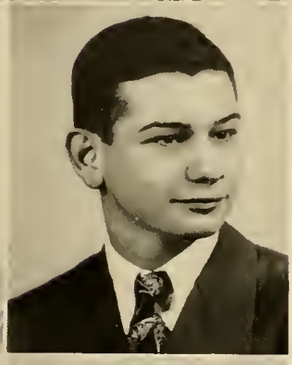

Bert Harbin

Melvin Harclik

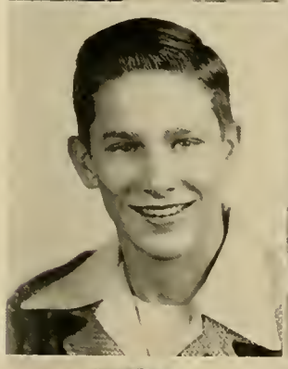

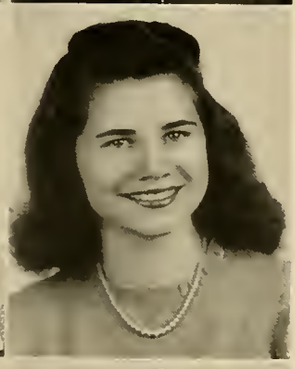

Holmes Harvely

Kelsie C. Hawn

Martha Hemrick

Richard S. Heslen

Janie E. Hillman

Frank Hogan

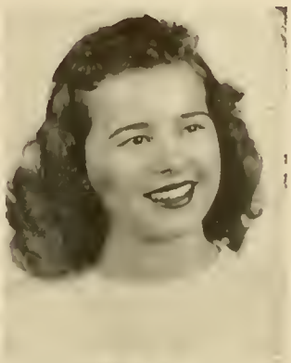

Betty J. Huff

Lois R. Huff

Robert L. Humphries

Harold Hunter

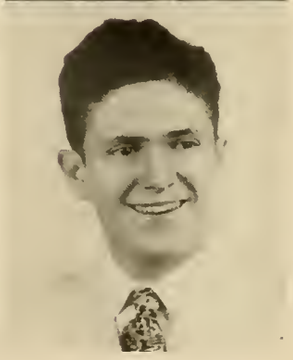

Howard Jolles

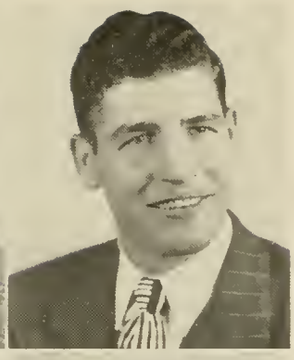

John Paul Jones

Curtis Luckey, Jr.

Lester Key

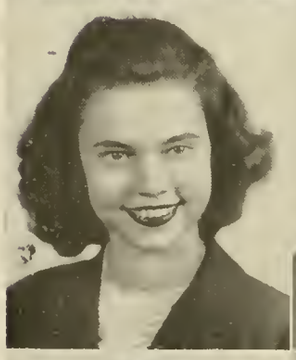
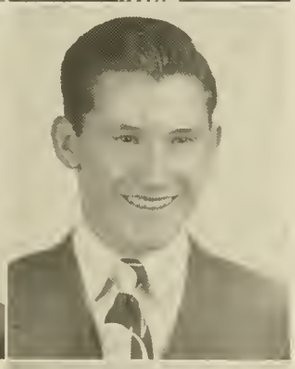

Katherine Elaine Kirkland

Mary Elizabeth Mathews

William B. Lange

Paula F. Layne

Marian Lansdell Meiere

Nell Lever

Gerald E. Levy

Adra Miller

Juanita Lewis

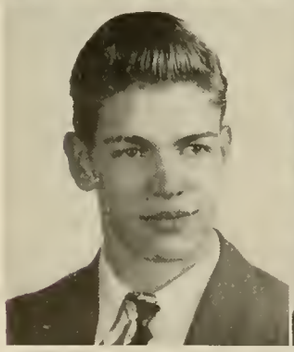

William H Lewis

Julian T. Moody

Hilda Long

Norman C. Moseley

Clarence S. Muns

Joyce Patrick

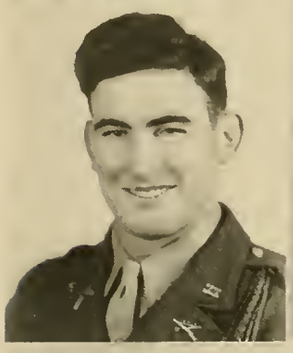
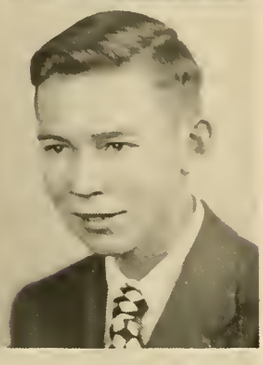

Conrad William McGahee

Thomas M. Nickles, Jr.

Dorothy Paulk

Joseph J. Nixon, Jr.

Patricia Orva O'Connor

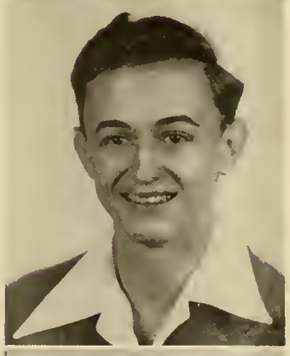

Russell Edward Poteet, Jr.

Mary Anna Ogden

Audrey Owens

Dorothy Powell

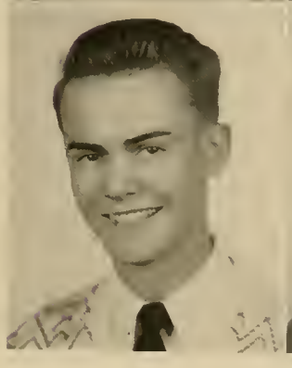
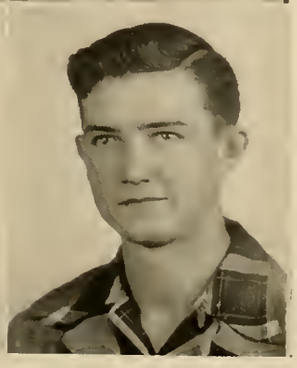

Bill Outzs

Robert Alton Parrish, Jr.

Lewis Powell

Barbara Theresa Price

Ernest Evers Pund

Edna Smoak

Jack Reddick

Mary Ann Reese

Matthew E. Soller

Beverly Rhodes

Robert L. Richards

Wade T. Sprouse

Dorothy Rozier

Reuben Christopher Scarborough

Norman W. Stafford

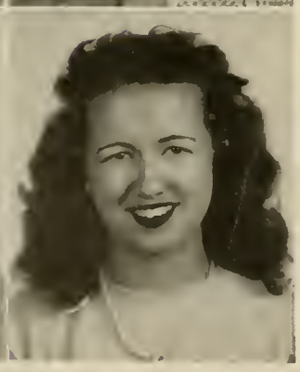

Philip Shapiro

Marita Smith

William E. Stavro

Teckla Ellen Stelling

Milton Stevens

Louise Waller

Mary Virginia Sutton

Norma Swan

Janice Weathers

Robert Teuton

Ann Tighe

Willard Weeks

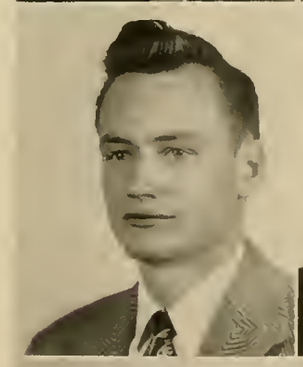

Anthony H. Thompson

Benjamin F. Timmerman

Robert Harriss Whitaker

Mike Usher

Dolores Wall

Leonard Wilensky

Sue Wardlaw

Henry M. Whitehead

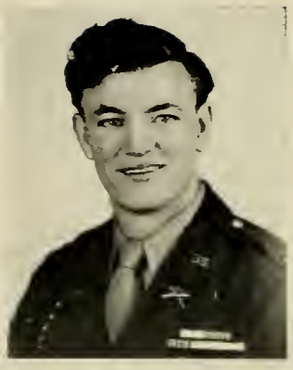

Morris Warr

Jimmy Woo

The Academy of Richmond County

SENIORS

Class Officers

Kirkland

President	Tommy Kirkland
Vice-President	James Cooper
Secretary	Tommy Croft
Treasurer	Dick Jones
Student Council	Myer Lichenstein

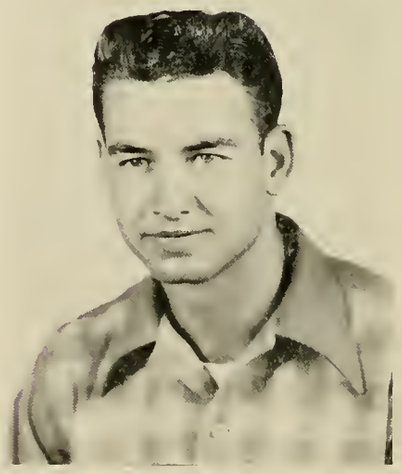

Cooper

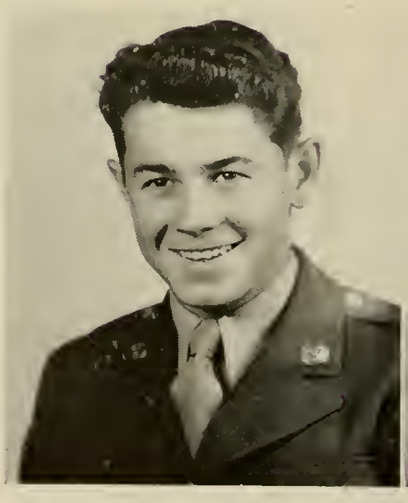

Jones

Croft

Aaronson

Allen

Anthony

Bailey, J. P.

Bailey, T. W.

Harold Joseph Aaronson
Band 1, 2; Sergeant 3, 4; DeMolay 3, 4.

Tony Markert Allen
Honor 1, 2, 3; Class President 2; Class Vice-President 3; Student Council 2; Richmond Hi-Y 2, 3, 4; Vice-President 4; Freshman Literary Society 1, Secretary 1; B-Varsity Basketball 3; Track 2, 3, 4; Sergeant 3, 4; Second Lieutenant 4; Sabre Club 4.

Curtis Lionel Anthony
Honor 2; D.C.T. Club 3; Sergeant 3.

Joseph Peyton Bailey
Beta Club 2, 3, 4; Honor 1, 3; High Honors 2; Sergeant 3; First Lieutenant 4; Sabre Club 4.

Thomas Wesley Bailey
Sergeant 3, 4; DeMolay 4.

Barfield

Barinowski

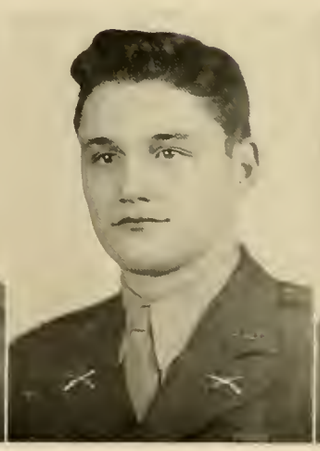

Barksdale

Beale

Beattie

Walter Ray Barfield
High Honor 2; Honor 3; Sergeant 3; Captain 4; 4-H Club, Winner in District Contest.

Robert Emil Barinowski, Jr.
Corporal 2; Sergeant 2; Swimming Team 3,4; Rainbow Staff 4; Varsity Basketball 4; Fancy Drill Platoon 4.

Ronnie Stanford Barksdale
Corporal 1; Sergeant 1; Best Drilled Company 1; Merit Bar 1, 3; Academy Hi-Y 3, 4; A-Varsity football 3; First Lieutenant 4; Sabre Club 4; Musketeer Staff 4; Basketball Manager 4.

William Jennings Beale
B-Varsity Football 2; B-Varsity Basketball 2; A-Varsity Football 3, 4, 5; All GIAA Team 5; A-Varsity Basketball 4, 5; Track 4, 5; Sabre Club 4, 5; Sergeant 3; First Lieutenant 4, Captain 5; Major 5; Varsity Club 5.

Robert Clifford Beattie, Jr.
Honor 2; Band 3, 4; Sergeant 3, 4; DeMolay 3, 4.

Beckum

Blackstone

Blanchard

Bohler

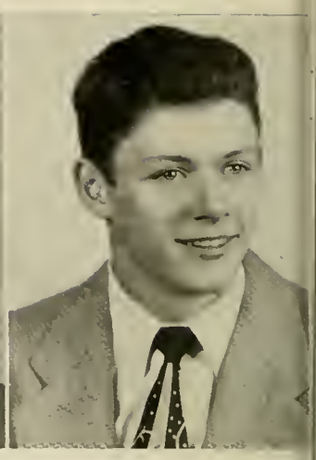

Brigham

Lewis Taylor Beckum
Band 1; Sergeant 2, 3; DeMolay 3, 4; Fancy Drill Platoon 4.

Bernard Armand Blackstone
Sergeant 1; Fancy Drill Platoon 3, 4.

Warren Talmadge Blanchard
Literary Society 1; Beta Club 2, 3, 4; Secretary 4; DeMolay 3, 4; Scribe 4; Rainbow Staff 4; High Honor 1; Honor 2, 3; Best Drilled Company 1.

Harry Neil Bohler
Band 3, 4; Musketeer Staff 4.

Eugene Foster Brigham
Transfer 2; Richmond Hi-Y 3, 4; DeMolay 3, 4; Track 2, 3, 4; A-Varsity Football 4; Varsity Club 4.

Brinkley

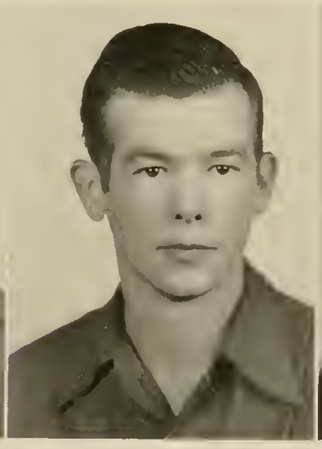

Brooker

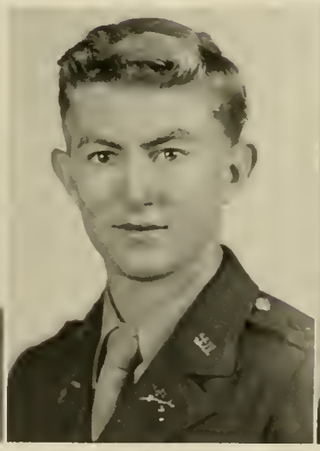

Brown

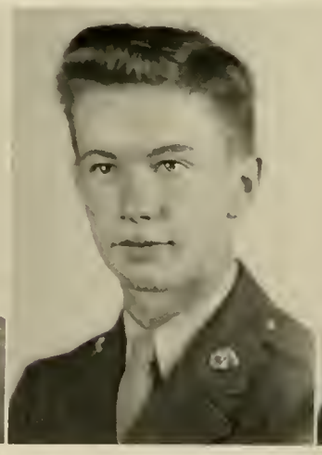

Bryant

Carlson

Crawford Wray Brinkley
Musketeer Staff 5; Corporal 1; Sergeant 3, 4.

Francis Edward Brooker

Gaston Dalton Brown, Jr.
Academy Hi-Y 4, 5; Sabre Club 4, 5; First Lieutenant 4; Captain 5; Best Drilled Company 3; Sergeant 3, 4; DeMolay 4, 5; B-Varsity Football 3; B-Varsity Basketball 3; Football Manager 4, 5; Best Drilled Squad 2; Varsity Club 5.

Herbert Edward Bryant
Freshman Literary Society 1; Sergeant 2, 3, 4; B-Varsity Basketball 3; Rifle Team 4; DeMolay 4.

Walter Howard Carlson
Transfer 4; Beta Club 4.

Carpenter

Carroll

Carter

Chandler

Cheney

Lawrence Marvin Carpenter, Jr.
High Honor 1, 2; Honor 3; Richmond Hi-Y 2, 3, 4; Chaplain 4; Beta Club 2, 3, 4; Chaplain 4; Tennis Team 2, 3, 4; Team Captain 3, 4; Rainbow Staff 4; Varsity Club 4.

John Franklin Carroll

Charles Edward Carter
Sergeant 1; Best Drilled Company 1; Richmond Hi-Y 2, 3, 4.

Fred Franklin Chandler
Track 4; Academy Hi-Y 3, 4; DeMolay 4; Corporal 1, 2, Sergeant 3, 4.

William Irvin Cheney
Corporal 1; 4-H Club, F.F.A. 1, 2, 3, 4; Sergeant 3; Musketeer Staff 4.

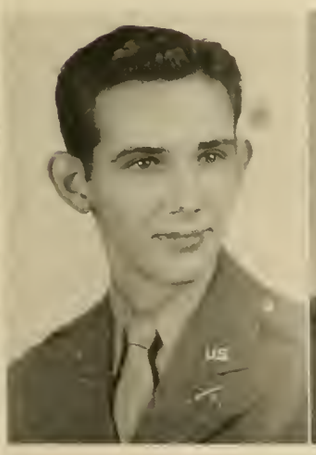

Cole

Coleman

Cooper, J. L.

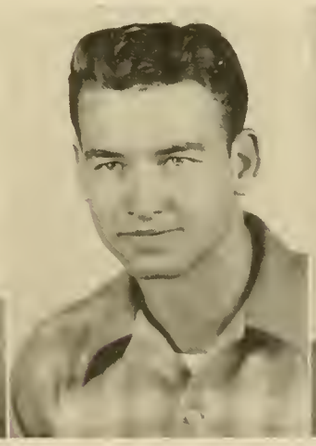

Cooper, J. P.

Cooper, J. R.

Edward Colton Cole
Transfer 3; Sergeant 3; Captain 4; Sabre Club 4; D.C.T. Club 3, 4; Treasurer 4; Musketeer Staff 4.

John Scott Coleman, Jr.
Honor 1, 3; Richmond Hi-Y 2, 3, 4; Golf Team 2, 3, 4; Musketeer Staff 4; Second Lieutenant 4; Sabre Club 4; Varsity Club 4.

Jack Leonard Cooper
Freshman Literary Society 1; Academy Literary Society 2; Sergeant 4; Merit Bar 4; Beta Club 4.

James Preston Cooper
Transfer 3; Class Vice-President 5; A-Varsity Football 4, 5, Team Captain 4, 5; All GIAA Team 5; All Regional Team 5; All Southern Team 5; Elks Most Valuable Player Award 5; Richmond Hi-Y 5; Varsity Club 5; Friedman Trophy 5.

James Robert Cooper
Musketeer Staff 4; Swimming Team 4; DeMolay 4; 5; Master Councilor 4; First Lieutenant 4; Sabre Club 4; Corporal 2; Sergeant 3; Academy Hi-Y 3, 4, 5, Treasurer 4, Secretary 5; Varsity Club 5.

Cooper

Corley

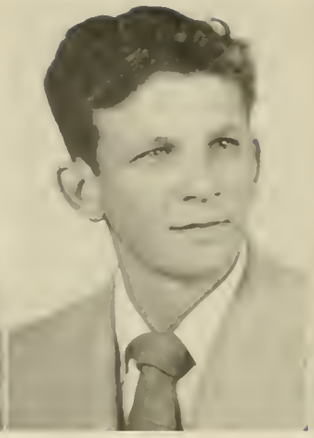

Croft

Darby

DeLoach

Walter Lewis Cooper
Sergeant 4.

Arno William Corley, Jr.
Musketeer Staff 5; Cadet Hi-Y 4, 5; Chaplain 4; DeMolay 3, 4, 5; Sabre Club 5; Rifle Club 4, 5; Vice President 5; All GIAA Rifle Team 4; Rifle Medal 4; Track 3; Corporal 3; Sergeant 3, 4; 1st Lieutenant 5; Captain 5; Best Drilled Squad 1.

Thomas Wright Croft
B-Varsity Football Manager 2, 3; A-Varsity Football Manager 4; Baseball Manager 3; Freshman Basketball 2; A-Varsity Basketball 5, 6; Academy Hi-Y 4, 6; Musketeer Staff 5; Cheerleader 5, 6; Secretary of Class 6; Sergeant 1, 2, 4, 5; Best Drilled Squad 1, 3; Best Drilled Company 1; Corporal 2; Merit Bar 2; Track Team 6; Book Contest Winner 1; Varsity Club 6; Student Council 6; Most Popular Senior 6.

Carl Truman Darby
Sergeant 2, 3; 2nd Lieutenant 4; High Honor 2; Honor 1, 3; DeMolay 3, 4; Richmond Hi-Y 4; Sabre Club 4; Secretary of Class 3; Rainbow Staff 4; Musketeer Staff 4; Best Drilled Company 1.

William Joseph DeLoach
D.C.T. Club 3, 4.

Devaney

Dunaway

Duncan

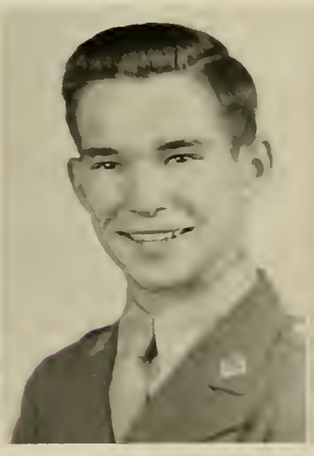

Freeman

Fulcher

Walter Johnson Devaney
1st Lieutenant 4; Captain 4; Sabre Club 4.

William Price Dunaway
A-Varsity Football 2, 3, 4; Sergeant 4; A-Varsity Basketball 3; Varsity Club 4; President 4.

James Caldwell Duncan
DeMolay 3, 4.

Guy Freeman
Sergeant 4; F.F.A.; B-Varsity Basketball 3; A-Varsity Basketball 4.

William Clifford Fulcher
Honor 3.

Galloway

Ghingold

Godowns

Graham

Hagler, T. W.

Ronald Frost Galloway
Literary Society 1, 2, 3; Cadet Hi-Y 3; DeMolay 3, 4; B-Varsity Basketball 2, 3; Honor 1, 2; Sergeant 3, 4.

Maurice Jack Ghingold
Corporal 1; Literary Society 3.

Willis Arthur Godowns
Sergeant 1; F.F.A. 1, 2, 3, 4; Secretary 3; 2nd Vice-President 4; 2nd Lieutenant 4; Sabre Club 4; B-Varsity Basketball 3.

Robert Clyde Graham
Academy Hi-Y 1, 2, 3; A-Varsity Football 2, 3, 4, 5; Corporal 2; Sergeant 3, 4; Musketeer Staff 3, 5; Business Manager 3; Merit Bars 2, 3, 4; Block "R" Club 2, 3.

Thomas Waterman Hagler Jr.
Honor 2; Freshman Literary Society 1; Richmond Hi-Y 2, 3, 4; Sabre Club 4; Rifle Club 2, 3, 4; President 4; All-GIAA Team 3; Rifle Team Medal 2, 3, 4; C. W. Tully Trophy 3; Tennis Team 3, 4; Sergeant 3; 2nd Lieutenant 4; Best Drilled Company 1, 3; Best Drilled Squad 1; Gold "R" Society 4.

Hagler, W. S.

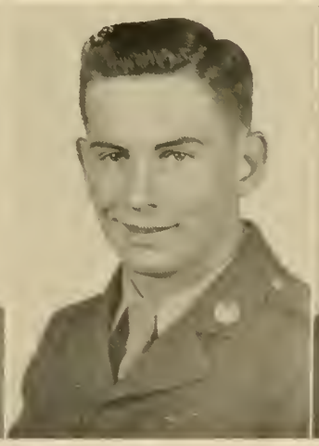

Hammock

Harris

Hatcher

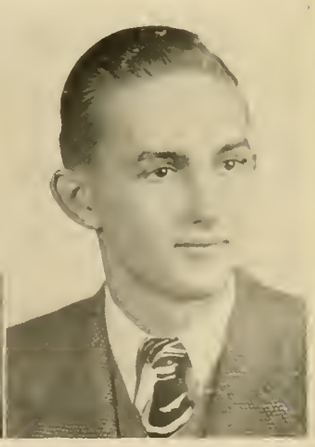

Hightower

William Schweigert Hagler
High Honor 1, 2, 3; Rainbow Staff 4; Tennis Team 3, 4; Freshman Literary Society 1; Vice-President 1; Richmond Hi-Y 2, 3, 4; Beta Club 2, 3, 4; Sergeant 4; Merit Bars 2, 3; Gold "R" Society 4; Varsity Club 4.

Jesse Grimes Hammock
Honor 1, 2; A-Varsity Football 3, 4; DeMolay 3, 4.

Virgil Wingfield Harris
Literary Society 1, 3; Sabre Club 5; DeMolay 5; Corporal 1; Sergeant 2, 3, 4; 2nd Lieutenant 5; B-Varsity Football 2; Rainbow Staff 3, 4, 5; Musketeer Staff 5; Best Drilled Company 4.

Elmo Allen Hatcher
F.F.A. 1, 2, 3, 4; D.C.T. Club 3, 4.

Irvin Chesley Hightower
Academy Hi-Y 3, 4, 5; Treasurer 4; Sabre Club 4; 2nd Lieutenant 4; A-Varsity Football 3, 4, 5; Varsity Club 5.

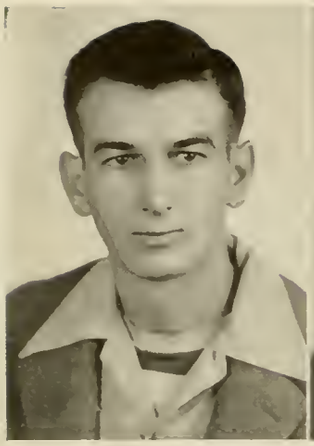

Hogan

Holmes

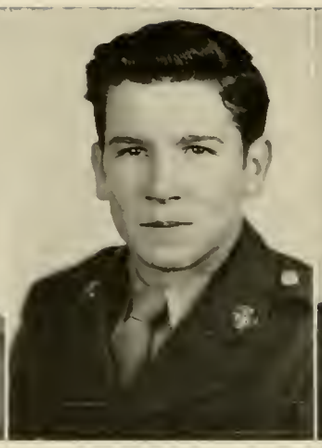

Horton

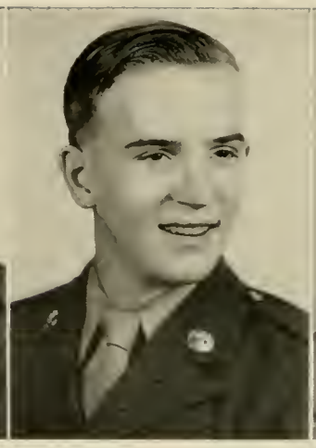

Howell

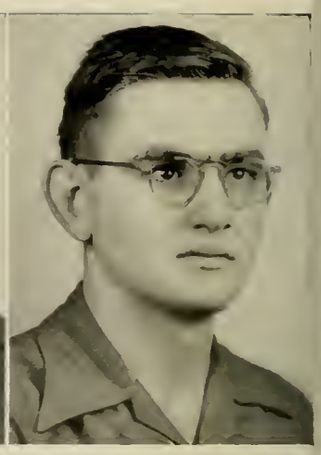

Ille, J. W.

Harvie Jordan Hogan
B-Varsity Football 4; A-Varsity Football 5; Corporal 4; Varsity Club 5.

Harvey Randall Holmes
Track Team 3; 2nd Lieutenant 4; Sabre Club 4; Sergeant 4.

William Samuel Horton
F.F.A. Club 3; D.C.T. Club 4; Sergeant 4.

Eddie Clark Howell
Richmond Hi-Y 3, 4; President 4; Sergeant 4; Freshman Literary Society 1.

John Welsh Ille
D.C.T. Club 4; Musketeer Staff 4.

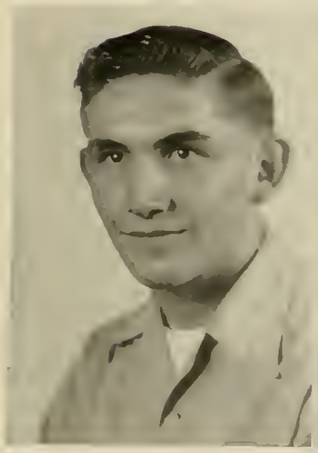

Ille, T. A.

Irvin

Jessup

Johnston

Jolles

Thomas Alphonse Ille
D.C.T. Club 3; Corporal 3; Musketeer Staff 4.

Henry Stuart Irvin
Honor 2, 3; Rainbow Staff 3, 4.

Robert Elam Jessup
Transfer 4; Glee Club 4; Beta Club 4; Sergeant 4.

Frank Charles Johnston
Sergeant 3.

Isaac Seymour Jolles
High Honor 1, 2, 3; Beta Club 2, 3, 4; Sergeant 3, 4; Best Drilled Company 1, 3; Best Drilled Squad 1.

Jones

Kelly, G. L.

Kelly, W. D.

Kerr

Kirkland

Charles Richard Jones
Academy Hi-Y 3, 4; Honor 2; Treasurer of Class 4; A-Varsity Football 3, 4; Varsity Club 4.

George Lockwood Kelly
Rainbow Staff 3, 4; Camera Club 3; Musketeer Staff 3, 4; Best Drilled Platoon 3; Sergeant 2, 4.

William Davis Kelly
Highest Honor 1, 2, 3; Valedictorian 4; Beta Club 2, 3, 4; Richmond Hi-Y 4; Secretary 4; DeMolay 3, 4; Merit Bars 2, 3; Sergeant 4; Musketeer Staff 4; Rainbow Staff 4; Managing Editor 4; George Traylor Memorial Medal 2; D.A.R. History Award 3; Freshman Literary Society 1; 1st Rating 10th District Music Contests.

Homer Chalmers Kerr, Jr.
Honor 1, 2; Camera Club 3, 4; Freshman Literary Society 1.

Thomas Richard Kirkland
High Honor 1, 2; Honor 3; Academy Hi-Y 2, 3, 4; President 4; Beta Club 2, 3, 4; Sabre Club 4; Best Drilled Freshman 1; Corporal 2; Sergeant 2, 3; Captain 4; President of Class 1, 3, 4; Vice-President of Class 2; B-Varsity Basketball 1, 2; B-Varsity Football 2; A-Varsity Basketball 3, 4; A-Varsity Football 3, 4; All-Regional Team 4; Student Council 1, 3, 4; Gold 'R" Society 4; Varsity Club 4; Friedman Trophy 4.

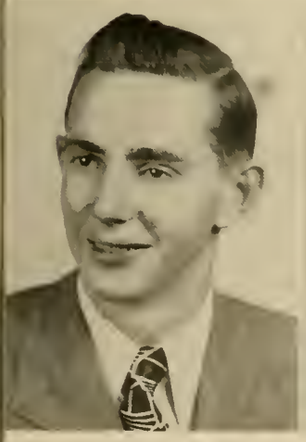

Kitchen

Kulp

Langley

Lester

Lichenstein

Clande Ray Kitchen
Psi Phalanx 5; Best Drilled Company 1; Best Drilled Platoon 1; Best Drilled Squad 1; Swimming Team 4; Musketeer Staff 5; Varsity Club 5.

Lawerence William Knlp
Swimming Team 4.

Derwent Langley, Jr.
B-Varsity Football 1, 2; A-Varsity Football 3, 4, 5; All-GIAA 2nd Team 5; Track Team 3, 4, 5; All-GIAA Team 4; F.F.A. 1, 2, 3, 4; Academy Hi-Y 3, 4; Sergeant 1, 2, 3; Captain 5; Sabre Club 4; D.C.T. Club 4; Varsity Club 5; Vice-President 5.

James Luther Lester
Transfer 3; Richmond Hi-Y 3, 4; President 4; Beta Club 3, 4; President 4; Vice-President, State Beta Clubs; Sabre Club 4; Chaplain 4; Literary Society 3; Honor 3; Debating Team 3; Sergeant 3; 2nd Lieutenant 4; A-Varsity Football 3, 4; Gold "R" Society; Varsity Club 4; Secretary-Treasurer 4.

Myer Lee Lichenstein
A-Varsity Football 3, 4, 5; 2nd Lieutenant 5; Student Council 5; B-Varsity Football 2; Varsity Club 5.

Livingston

Maden

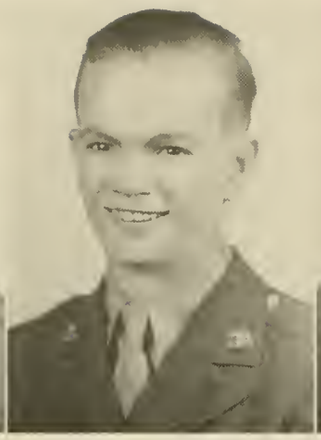

Mahlstedt

Marlowe

McCarty

James Scott Livingston
Freshman Literary Society 1; Sergeant 3; 1st Lieutenant 4; Sabre Club 4; Academy Hi-Y 4; Football Manager 4.

William Leroy Maden Jr.
Literary Society 1, 2, 3; DeMolay 3, 4; Track Team 3, 4; Cadet Hi-Y 3, 4; Beta Club 2, 3, 4; A-Varsity Football 4; Treasurer of Class 3; Sabre Club 4; 2nd Lieutenant 4; Honor 1; High Honor 2, 3; Merit Bar 4; Gold "R" Society 4; Varsity Club 4.

Nicklaus Heindrich Mahlstedt
Academy Literary Society 2; Camera Club 3, 4.

Philip Leroy Marlowe
A-Varsity Football 3, 4; Sergeant 1, 3; 1st Lieutenant 4; Academy Hi-Y 4; Varsity Club 4.

Cuthbert Lucius McCarty Jr.
Honor 1, 2; High Honor 3; Beta Club 4; Richmond Hi-Y 4; DeMolay 3, 4; Musketeer Staff 1, 2, 3; Treasurer of Class 1; Rainbow Staff 4.

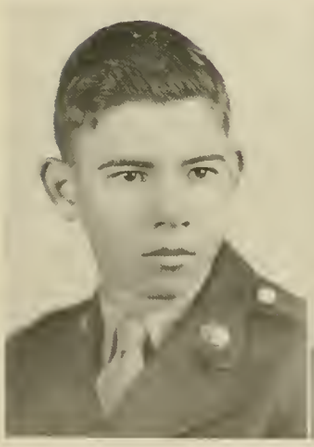

McDaniel

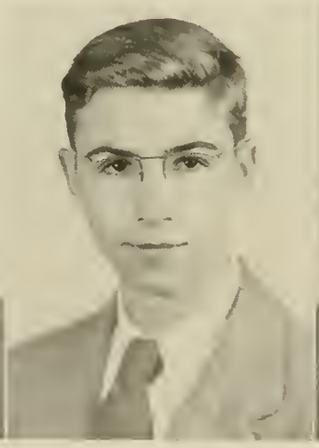

McIntosh

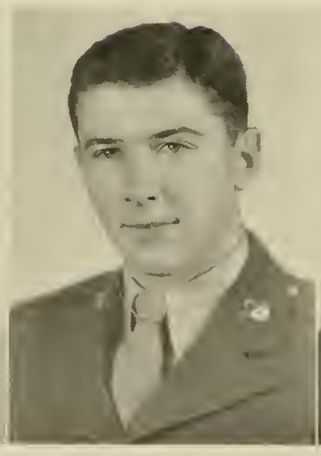

McNair

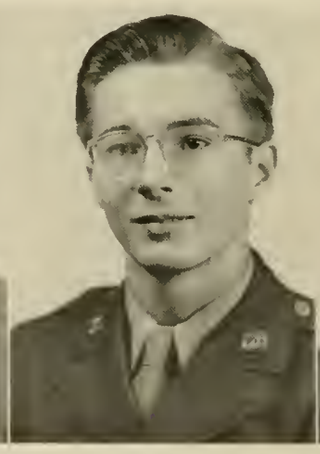

Mealing

Mettes

Edgar Lamar McDaniel
High Honor 1; Merit Bar 2; Transfer 3.

Herbert Alexander McIntosh
DeMolay 3, 4; Best Drilled Company 1.

Hal Harris McNair
Corporal 2, 4; Honor 3; A-Varsity Football 3, 4.

Henry Getzen Mealing Jr.
Camera Club 3, 4; DeMolay 3, 4; Rainbow Staff 3, 4.

Wallis Cone Mettes
Rainbow Staff 4.

Meyer

Middlebrooks

Moore

Murphy

Newman

Samuel Miller Meyer
Richmond Hi-Y 3; Sergeant 4; Color Guard 4.

Burton Stone Middlebrooks
High Honor 3; Beta Club 4; Sergeant 4; Transfer 3. 2nd Lieutenant 4.

Jesse Gray Moore Jr.
Freshman Literary Society 1; Richmond Hi-Y 2.

Thomas Daniel Murphy
Best Drilled Company 1; Sergeant 4; B-Varsity Basketball 1, 2; B-Varsity Football 2; A-Varsity Basketball 4; A-Varsity Football 3, 4, 5; Alternate Captain 5; Richmond Hi-Y 5; Varsity Club 5.

Raymond Arlon Newman
Best Drilled Company 1.

Newton, J. W.

Newton, L. S.

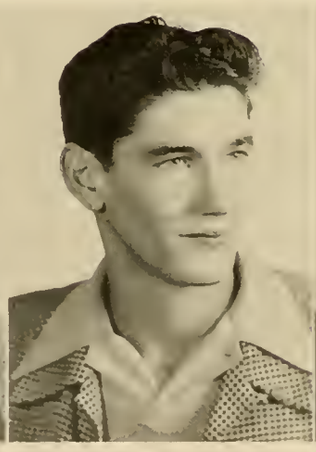

O'Hara

Overstreet

Padgett

Jack Wingard Newton
Best Drilled Squad 1, 4; Richmond Hi-Y 3, 4, 5; Treasurer 5; F.F.A. 2, 3, 4; Vice-President 4; Sergeant 4; 1st Lieutenant 5; Sabre Club 5; Football Manager 4, 5; Varsity Club 5.

Linton Stevens Newton
DeMolay 4, 5; Best Drilled Platoon 1, 3, 4; Best Drilled Company, 1, 4; A-Varsity Football 5; Merit Bar 3; Sergeant 3.

Jerry Peter O'Hara
Best Drilled Platoon 1, 2, 3; Best Drilled Squad 2; Best Drilled Company 2; D.C.T. Club 5; President 5.

James Lewis Overstreet

John Leroy Padgett
D.C.T. Club; Sergeant 3; 1st Lieutenant 4; Sabre Club 4.

Perry

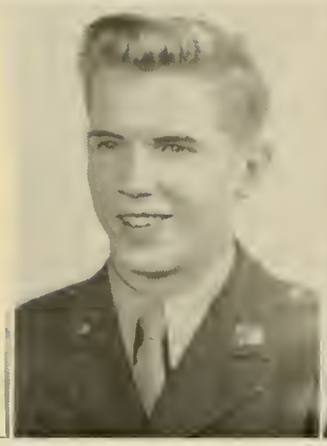

Phinizy

Powledge

Proctor

Puder

Pierce Gordon Perry
Corporal 1; Sergeant 2, 3; Captain 4; Academy Hi-Y 2; A-Varsity Football 2, 3, 4; B-Varsity Basketball 2; A-Varsity Basketball 3, 4; Sabre Club 4; Varsity Club 4.

Irvin Phinizy

Gideon Mills Powledge
High Honor 1; Freshman Literary Society 1; President 1; Richmond Hi-Y 2, 3, 4; Treasurer 4; Musketeer Staff 4; Sergeant 4; Best Drilled Company 1.

James Moreno Proctor
Freshman Literary Society 1; Academy Hi-Y 3, 4; A-Varsity Football 3, 4; Sergeant 3; 2nd Lieutenant 4; Sabre Club 4; Varsity Club 4.

Hugh Ernest Puder
Transfer 3; Honor 3; Tennis Team 3, 4; Sergeant 4.

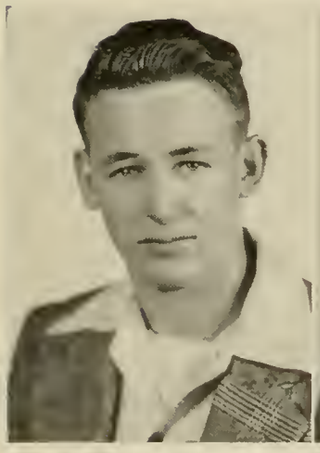

Pyle

Rabun

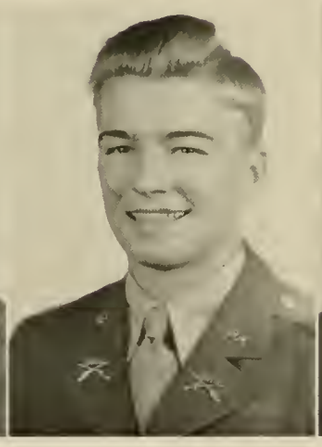

Raines

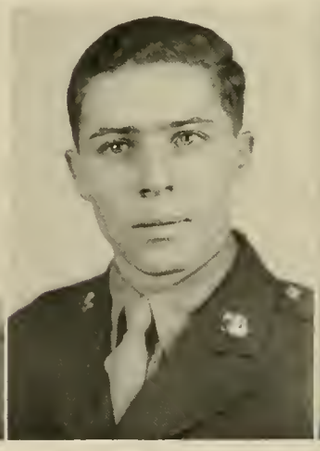

Raynes

Reynolds

Jackie Grady Pyle
D.T.C. Club 3, 4; Vice-President 4; F.F.A. 2.

William Robert Rabun
A-Varsity Football 3, 4; Varsity Club 4; Academy Hi-Y 3, 4.

William Butler Raines
High Honor 1, 2, 3; Beta Club 2, 3, 4; Academy Hi-Y 2, 3, 4; Treasurer 4; President 4; Sabre Club 4; Freshman Literary Society 1; Rainbow Staff 4; Student Council 2; Merit Bars 2, 3, 4; Sergeant 3; 2nd Lieutenant 4; Best Drilled Company 1; A-Varsity Football 3; A-Varsity Basketball 4; B-Varsity Basketball 2, 3; Swimming Team 3; Tennis Team 3; Gold "R" Society 4; Varsity Club 4.

Mitchell Raynes
High Honor 1, 2, 3; Freshman Literary Society 1; Best Drilled Company 1; Beta Club 2, 3, 4; Merit Bar 2.

Donald Ray Reynolds
Sergeant 4; 2nd Lieutenant 4; B-Varsity Football 4; Rifle Team 3.

Rhodes

Richardson

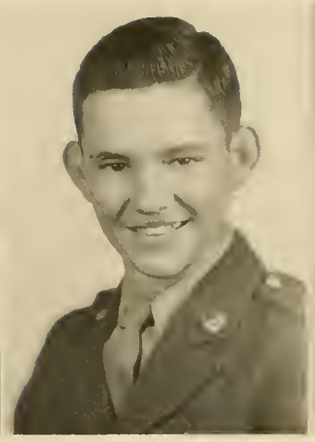

Rodgers

Rucker

Sale

Russell Babers Rhodes
A-Varsity Football 3, 4; Richmond Hi-Y 4; DeMolay, 4; Varsity Club 4.

Edgar Morrison Richardson
High Honor 1, 2; Honor 3; Freshman Society 1; Academy Literary Society 3; Glee Club 4; Beta Club 2, 3, 4; Vice-President 3; Treasurer 4; Richmond Hi-Y 2, 3, 4; Vice-President 4; Chaplain 4; Musketeer Staff 4; Rainbow Staff 4; Editor-in-Chief 4; Sergeant 4; Best Drilled Platoon 1; Tennis Team 3, 4; Simming Team 3, 4; Varsity Club 4; Chaplain; B-Varsity Basketball 3; Gold "R" Society 4.

William Roscoe Rodgers
Sergeant 4.

Charles Thomas Rucker
Sergeant 3; 2nd Lieutenant 4; Sabre Club 4; 1st Lieutenant 4.

George Gilmer Sale
Freshman Literary Society 1; Sergeant 2, 3; 1st Lieutenant 4; Best Drilled Platoon 2; Best Drilled Company 2; Secretary of Class 2; Student Council 3; Academy Hi-Y 3, 4; Vice-President 4; Sabre Club 4.

Satcher, D. W.

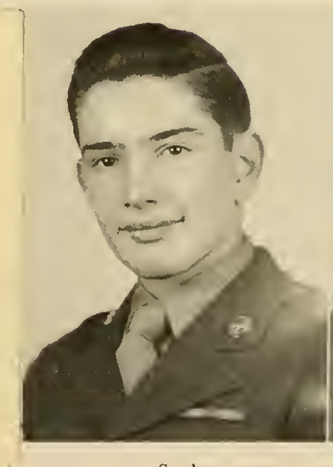

Saul

Scott

Sego

Duke William Satcher
Veterans Club 3; Phalanx Club 3, 4.

Milton Butler Satcher
High Honor 1, 2; Highest Honor 3; Literary Society 1, 2, 3; Track Team 2; B-Varsity Basketball 3; Beta Club 2, 3, 4; Academy Hi-Y 4; Sabre Club 4; 2nd Lieutenant 4; Merit Bars 3, 4; Best Drilled Squad 3; Vice-President of Class 1; Sergeant 3; Musketeer Staff 3, 4; Band 1, 2.

Jerome Saul
Beta Club 3, 4; Sergeant 3, 4; High Honor 2, 3.

Hugh Alton Scott
Sergeant 1, 2, 3; Color Guard 3; D.C.T. Club 3, 4; Secretary 3, 4.

Clifford Thomas Sego Jr.
Beta Club 4; High Honor 3; Sergeant 3.

Smith, J. D.

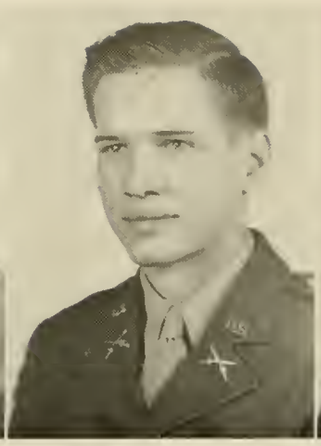

Smith, P. E.

Smith, R. B.

Stafford

Suhr

James Diamond Smith
D.C.T. Club 4.

Paul Eugene Smith
1st Lieutenant 4; Sabre Club 4; D.C.T. Club 4; Rifle Team 2, 3, 4; Secretary-Treasurer 3; Captain 4; Gen. Leonard Wood Medal 3; Rifle Team Medals 2, 3, 4; All-GIAA Rifle Team 2, 3, 4; GIAA Championship Medal 3.

Robert Boynton Smith
Band 3, 4; DeMolay 3, 4.

Robert Eugene Stafford
Veterans Club 3.

Karl Frederick Suhr
Literary Society 1, 2; 1st Lieutenant 4; Sabre Club 4; Honor 1, 2, 3.

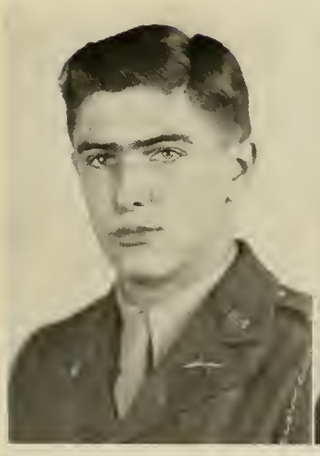

Swain

Symms

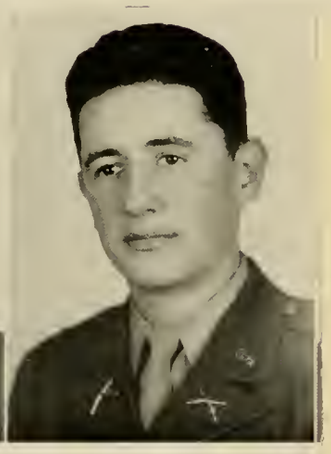

Talbert

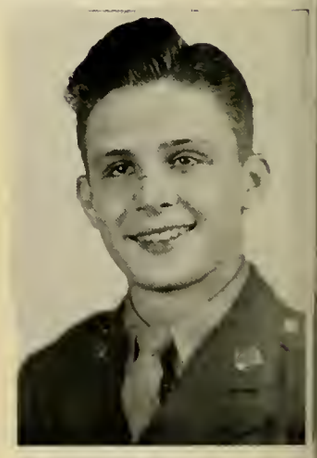

Tanenbaum

Jamie Wylie Swain
Sabre Club 4; Sergeant 3; 2nd Lieutenant 4.

Robert Louis Symms
Musketeer Staff 2; Camera Club 3.

James William Talbert
1st Lieutenant 4; Sabre Club 4.

William Lewis Tallent
Transfer 3; Academy Hi-Y 3, 4; Sergeant 3, 4; A-Varsity Basketball 3, 4; Musketeer Staff 5.

Julian Bernard Tanenbaum
Band 1, 2; Literary Society 3; Honor 3; Merit Bar 2.

Teague

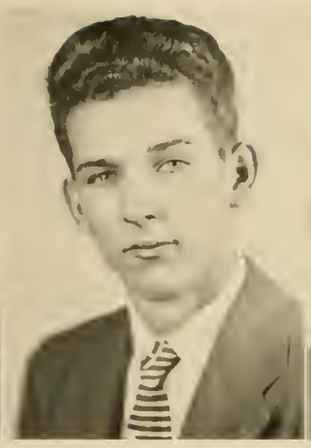

Thompson

Tobin

Toole

Towns

Addison Dawson Teague
Academy Hi-Y 2, 3, 4; Secretary 4; Declamation Team 2; Freshman Literary Society 1; Rainbow Staff 4; Literary Society 4; Honor 2; Sergeant 4.

Harold Whitfield Thompson

Frank Luon Tobin
A-Varsity Football 3, 4; Varsity Club 4.

Wallace Sylvester Toole
D.C.T. Club 3, 4.

Leslie Cecil Towns
Transfer 4; Academy Hi-Y 4, 5; B-Varsity Football 4; A-Varsity Football 5; A-Varsity Basketball 4, 5; Track Team 4, 5; Sergeant 5; Varsity Club 5.

Utley

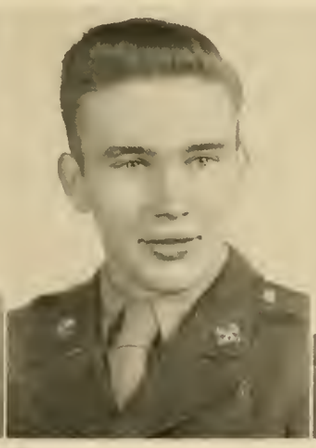

Wallace

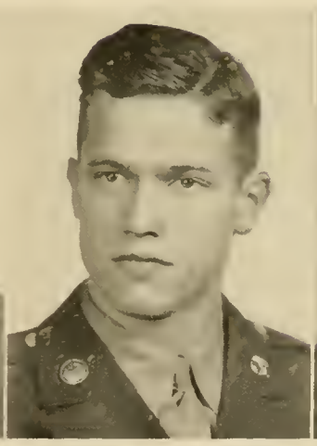

Walters

Whaley

Wilk

Foster Theodore Utley
Sergeant 2, 3, 4; Musketeer Staff 4.

Frank James Wallace Jr.
Sergeant 4.

Douglas Ramon Walters
Track Team 3; Corporal 1; Best Drilled Platoon 1; Best Drilled Company 2; DeMolay 4.

Curtis Edward Whaley
F.F.A. 3, 4; B-Varsity Football 3; A-Varsity Football 4; Varsity Club 4.

Jack Duane Wilk

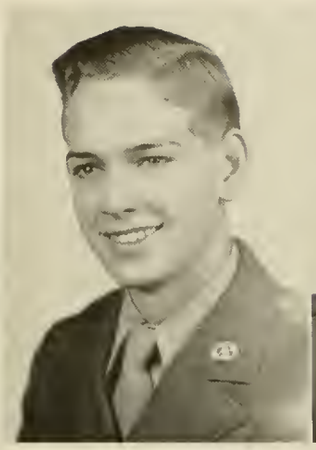

Williams

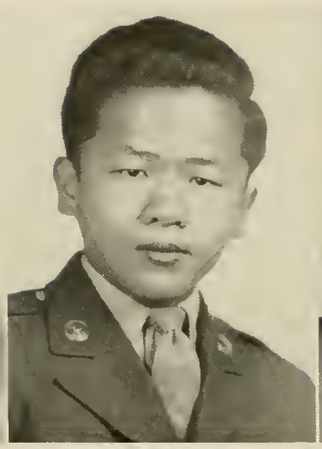

Wong

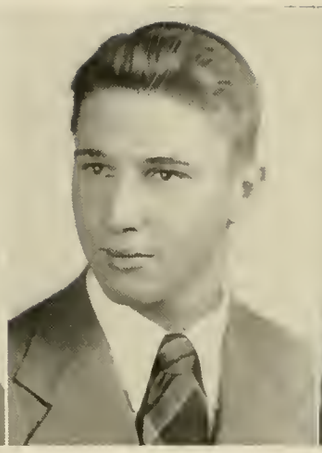

Woodward

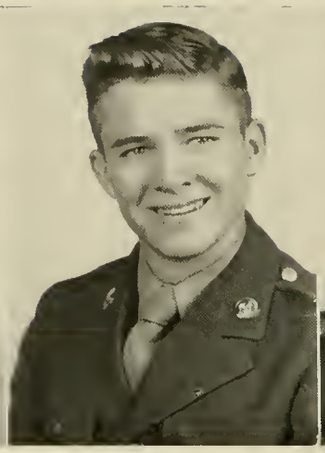

Wright

Young

James Edward Williams
Sergeant 4; Color Guard 4.

Philip Wong
Best Drilled Company 1; Sergeant 4.

William McNorrell Woodward
Band 1, 2, 3; Sergeant 1, 2; 2nd Lieutenant 3; 1st Lieutenant 4; Band Medal 3; DeMolay 4; A-Varsity Basketball 4; A-Varsity Football 4; B-Varsity Football 2, 3; Track Team 3, 4.

Edward Mason Wright
Secretary of Class 1; Student Council 1; B-Varsity Basketball 3; Corporal 1; Sergeant 3, 4; 2nd Lieutenant 4.

Robert Aunard Young
Academy Hi-Y 3, 4; Sergeant 3, 4; Color Guard 4.

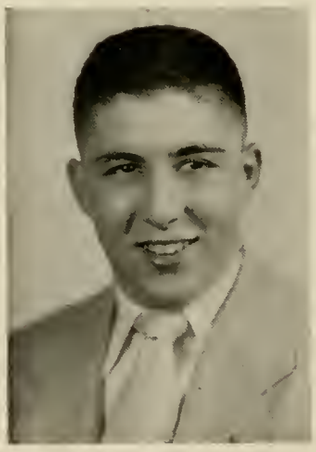

Zervos

Nicholas John Zervos
Richmond Hi-Y 2, 3, 4; Chaplain 3; Secretary 4; D.C.T. Club 3; DeMolay 4; B-Varsity Football 2; Rainbow Staff 3, 4; Business Manager 4; Track Manager 4.

Last Will And Testament

We, the class of '48, upon terminating "four" hard years of thorough and complete courses of study with great trials and tribulations such as: experiencing trivial set back on tests and exams, having been both pleased and disappointed by the fairer sex, aggravated by unreliable sources, having been "rooked" out of a GIAA championship, terrified by faculty members, and drilled under disgusting conditions on the ROTC field; but also such joys as: being present at gatherings at the Varsity after numerous football triumphs, and at the Airport Grill following nerve-wracking basketball victories, with profound concern, we hope that the succeeding classes will not follow in our footsteps, but achieve some merit in all fields of activity.

Herewith the class of 1948 does generously leave these bequests:

Item 1. I, Harold Anderson, being of sound mind and best health, do hereby leave my red shoes and old green Buick to William Deas and Bubber Toole, so that they might date someone else besides Peggy Armond and Verna Hastings.

Item 2. Tony Allen leaves his uniform intact to "Edo" Douglass with hopes that it won't be too small for him.

Item 3. I, Warren Blanchard, leave to some unfortunate senior of '48-'49, my ability to smile in Mr. Talley's room under trying circumstances.

Item 4. I, Ronnie Barksdale, leave my unblemished military record to Jimmy Stewart and Charlie Spence, hoping that they will follow in my footsteps.

Item 5. I, Bernard Blackstone, will to Bobby Guillebeau, my ability to evade study halls and cut extra drill.

Item 6. I, Wray Brinkley, leave my seat in detention hall to "Tunny" Bowman and Steve Brett, so they may fill it as often as I did.

Item 7. We, Buck Brown and Jack Newton, leave our art of managership to George (W. F.) Rollins.

Item 8. I, R. Emil Barinowski, Jr., do hereby grant my swimming ability to "Percy-cute" in hopes that he'll be able to swim out of trouble.

Item 9. Billy Beale leaves his athletic skills to "Wee Wee" Weathers, trusting that he will make all GIAA three times next year.

Item 10. Joe Bailey leaves his most agreeable way with all people to anyone willing to take it.

Item 11. I, Gene Brigham, leave my speedy legs to a future GIAA track star at Richmond.

Item 12. John Coleman and Marvin Carpenter abandon their respective golf and tennis interests to such young enthusiasts as Larry McCreary and Butch Mulherin.

Item 13. James "T. D." Cooper leaves his expertness to run with a football to Gaines Huguley, hoping that Richmond will have another undefeated season and finally overthrow Lanier for the GIAA crown.

Item 14. I, Billy Hagler, do leave to Mr. Talley my social security card, so that he will have some means of subsistence.

Item 15. I, Homer Chalmers ("Chop") Kerr, hereby will and beqeeath my aptness to twirl a watch chain to the "Porcupine," George Marsh.

Item 16. I, Herbert ("True") McIntosh, due to my Scotch ancestry, leave absolutely *nothing* to the Junior Class.

Item 17. I, Ronald Galloway, although not of Scotch ancestry, also leave nil, as I will need all I've got to pass Psychology in Junior College.

Item 18. Tommy Croft and Sonny Towns leave their basketball playing skill to LeRoy Suddath and Walter Daley, who we know won't need it.

Item 19. Arno Corley and Paul "Snuffy" Smith, leave their exactness in Riflery to next year's team, in order that they too might win the GIAA championship.

Item 20. I, Tom Hagler, leave to Harry Sherman, my talent to never miss a target or a day of rifle practice, and last but not least, my ability to get along with certain girls.

Item 21. Eddie Howell leaves to Billy Evans his capability to master the fundamentals of common Algebra.

Item 22. Jesse Hammock leaves his fascinating curiosity to a rising student like Righton Robertson who certainly has the utilities for putting it to use.

Item 23. Jimmy Lester and Dick Jones, in complete hopelessness, abandon their handsome looks and "way" with the "femmes" to Herman Oellerich and Richard Edwards, in case they come upon the use of them.

Item 24. Bill Maden leaves his militaristic capabilities to next year's commander of the 2nd platoon of "A" Co., hoping that he will have more success with his men.

Item 25. I, Cuthbert Lucius McCarty, Jr., do will and bequeath to our school president, Mr. Hardy, one Crosley automobile with grappling hooks attached, for the purpose of catching underclassmen running in the halls.

Item 26. I, Tommy Kirkland, leave to Jimmie "J. P. Lacy" Proctor, my famous laugh with hopes that it will continue to terrify people.

Item 27. Junior Moore, Meyer Lichenstein and Miller Meyer leave their rabid interssts in the opposite sex of Augusta to all young "eager beavers."

Item 28. I, Bob Owens, leave to the up and coming lover of the Junior Class, my address book and female photographs, so he may "carry on" in keeping all of the local women happy.

Item 29. I, P. G. Perry, leave my ability as a football player to Frank Tobin, so that he might beat Jack Dodgen out for end next year.

Item 30. I, Russell Rhodes, leave my ability as a football player to Jack Dodgen, so that Frank Tobin can beat him out for end next year.

Item 31. Bob Puder leaves his incomparable Spanish accent (after 16 long years of study) to Mr. Howard, hoping that it may assist him in teaching his classes in the future.

Item 32. I, Mills Powledge, to Bud Carter, leave my ability to think up a new excuse every night to get out of the house.

Item 33. I, Charlie Rucker, as I leave, do take my outspoken voice (used in my Science 41 and 42 classes), so that some day Mr. Talley will be able to start his lectures *before* the bell rings.

Item 34. Edgar "Rip" Richardson, who still manages to maintain his interest in "non local" young ladies, leaves his efficiency to be late at all his classes, and annoy the office secretaries, to next year's editor-in-chief of THE RAINBOW.

Item 35. Marion Rice, leaves play "97" to Bobby Walker so he might run it from three yard line against Charleston next year.

Item 36. Jerry Saul leaves his ceaseless questioning of Beta Club meetings to all of its remaining members, who by this time through the experience of its orderly and strict meetings, should know now that they meet every night.

Item 37. Robert Smith leaves his ability to ask foolish questions at drill and to eat in ranks to "Fatboy" Hensley and Kenneth Hedrick.

Item 38. I, Robert Symms, being of doubtful mind and unsound body, do will and bequeath my ability to imitate Spike Jones, et cetera, to anyone fool enough to try it.

Item 39. Mickey Satcher leaves his unusual qualification to ask Mr. DuPuis, Mr. Howard, and Mr. Langford the most utterly foolish questions, to anyone who lives to drive teachers nuts.

Item 40. I, Billy Raines, leave to the coaching staff, a carload of hair restorer, so that they will no longer be haunted by cries of "Baldy".

Item 41. I, J. B. Tanenbaum, leave to Mr. Moseley my ability to sleep at night as a remedy for his ever present drowsy look.

Item 42. Dawson Teague leaves to Wayland and Bob Lamar, his accomplishment of getting along with Miss Bailie.

Item 43. I, Robert Young, leave my ability to go steady with two women at once without being found out, to Herman Oellerich.

Item 44. Nick Zervos leaves the time and place of the showing, but *keeps* his movie film.

Item 45. The "slaves" of Capt. Thebaud's MS&T classes leave their truck load of voluminous notes taken under "dilatory" dictation, to next year's Seniors in order that they may have a chance of being prepared for the worst, and so that the Captain will not be so aggravated with them too!

We, the senior editors of the RAINBOW STAFF leave to Mr. Etheredge all the peanut butter that is available under these hasty conditions so that he can finally choke his cat, and to Mr. Read, we leave a more rounded staff for next year, with hopes that the 1949 publication will be out in time for the Spring Holidays!

This is the END!

Thou most humble, obedient and agonized servant,
with a head full of many a gray hair,

Edgar M. Richardson (P.H.)

Witnessed by:

The Big Five—(R.E.K.R.K.)

George

S. Na Foo

and

The desolate and barren plains of Northern Siberia

Class Prophecy

TIME: 1962 A.D.

PLACE: East Hobrokendown, New Guernsey. A fourth rate pool room.

SCENE: A disreputable looking character comes in and speaks to a sad-looking man polishing a spittoon.

I wanna—Sonny! Sonny McCarty! How in the world are you? Boy, I haven't seen you in ten years. You sure look good. Gained a *little* weight haven't you? How much do you weigh now? Three-hundred fifty, that's fine. Say, what are you doing here? Oh, Assistant Manager in charge of polishing spittoons. Fine. What am I doing? Oh, I write the Tramps Newspaper. "Raines' Ratstreet". Yeah, Managing Editor. What? You want to hear about the old gang? Well, let's shoot a game of pool and I'll tell you about as many as I can think of. I guess you read about Tony Allen making All-American tackle at Notre Dame and just beating out Warren Blanchard of Michigan. Two fine baliplayers, those boys. "Set 'em up, Sonny". Jimmy Lester is doing mighty good in politics back home. He went in partnership with Billy Hagler, and they're the newsboys for the "Talking Turkey". "I'll break, Son". I saw John Coleman up in St. Louis last month. Went up to see the National Open. Sure did admire the way he handled those clubs. His score? Oh, he didn't play, but he was the best caddy up there. "My shot?" Here, Son, have a cigar. Sure it's a fine one. What? Oh, where did I get it? Well, you remember old glamour boy Jones. Nah! *Dick* Jones. Well, he married Gravel Gertie's sister, Mudface Minnie, and they just had their thirteenth child. Yeah, he's celebrating. Sure he can afford these nickel cigars, he's making good money on the garbage trucks. "Your shot, Son". Say, guess who I sold a razor to today! Yeah, Billy Dunaway. He finally grew enough whiskers to shave. Yeah, I sell razors on the side to make a little pocket money. "Six-ball in the sidepocket, Son." Ronnie Barksdale just founded the S.P.C.H.H., that's the "Society for the Prevention of Cruelty to Hitch-Hikers." Davis Kelly went to Junior College for about 8 years but couldn't get but two units and now he plays the piano for drinks down at Howell's Hovel on the waterfront, "Where the Destitute Meet to Shoot." Yeah, Eddie Howell runs it. It's a pool room. Gene Brigham is going to France next month for the Olympic Track meet. Run the hundred? Nah, he takes care of Myer Lichenstein's shoes. Myer is the favorite in the twenty-six mile Marathon. Always had plenty of wind, that boy. "Nice shot, Son, you're sho better than when we last played." Say, on the same boat with Gene and Myer will be Bud Carter. You remember Old "Genius" Carter? Well, he's on his way to Oxford as a Rhodes Scholar. He's already got every degree and diploma possible in America. Yeah, sure is funny what some of the boys are doing. Take poor little "Dee" Langley, he's an invalid. Tried to pick up a *whole* quart of milk by himself and strained his back. I told him he should have stuck to pints. "Watch this shot, Son, Ten ball in the left corner pocket." You know the other day I heard Bobby Graham made all-G.I.A.A. Only took him eleven years. By that time he was balder than Mr. Rollins. Say, are you going to listen to the fight tonight? Yeah, the heavyweight title fight between Clifford "Wildman" Sego and Seymour "Slasher" Jolles. Ought to be a ripsnorter. "Shucks missed, never could shoot those four-cushion shots." You remember Tommy Murphy, Son? Well, he's working for Dr. Dimwittle's Tooth Paste. Yeah, a model. You remember his shiny white smile? Now they call it the "Dimwittle Spark'e." Marvin Carpenter had to leave Forest Hills last week. He wasn't up to par. They caught him loafing. No, he was the laziest ball boy up there! He'll be back though, never could stay away from a tennis court. "Shoot, Son." Charles Rucker, you know "Golden Voice" Charlie, is calling hogs on Jug Livingston's hog farm. Hear they're doing right well. Funny how Jug got in the hog business. You know how dirty the football locker room got, 'specially on rainy days? Well, Jug got so used to the mud he just stayed in it and he's done pretty good. "Hey, hand me the chalk." I heard Robert Symms just gave his fifth concert in Carnegie Hall. Is that right? No, only his fourth. Oh, say, I wonder whatever happened to Billy Beale? You know what? He works in this town. Yeah, I see that building over there. Say he set a production record over there? So he's the best pretzel twister they ever had. That's good. What? He's the only person to ever hold both the tiddlewinks and marbles championships at the plant at the same time. He always was good in athletics. "Only four more balls, see if you can get one in, Son." Do you remember how Tommy Croft used to entertain people? Well, he still does it. He's the main attraction in the monkey section at the Atlanta Zoo. Eats those de-lish' peanuts. "You got two balls. I'll try to get the other two." Ya know I hear that Neck Zervos is still trying to get that infamous but very popular film of his back, right now he's up in the wilds of the Yukon hoping to recover it! "Got one, now for the other." Ronald "Toothpick" Gallaway works for Old Edgar (Rip) Richardson. Edgar runs a circus and Ronald is the main freak. Nah, he's the fat man, 799 7 9 lbs. I always knew he had it in him. Edgar is also on the staff of Miss Cornelia Killroy's Kindergarten for the Deaf, Dumb and Blind Review. Editor? Heck no! He's the Third Assistant President in charge of removing matter from the waste paper recepticles. "Got that other one." Ya know, they say Sonny Townes is quite a basketball coach. Yeah, his team finished fourth in the Inter-Kindergarten Bloomer Girls League. Course now, there weren't but four teams but that don't matter much. "Well, that finished the game, Son." Sure did enjoy this little chat, but I got to be shoving off and get out the yearly edition of the "Ratstreet." Next time I'm around I'll drop by again and we'll chat some more. So long, Son, see you at the annual.

SCENE: Character leaves as sad-looking man resumes polishing spittoons.

By: Billy Raines
Censored by: Sonny McCarty

Junior Class Officers

President . . . . . Richard Edwards

Vice-President . . . . . Gaines Huguley

Secretary . . . . . Bobby Baggott

Treasurer . . . . . Emory Farr

Student Council . . . . . Bobby Guillebeau

Edwards

Huguley

Baggott

Farr

Sophomore Class Officers

President . . . . . Jack Dodgen

Vice-President . . . . . Herbert Elliott

Secretary . . . . . George Wright

Treasurer . . . . . Larry Wong

Student Council . . . . . Billy Maxwell

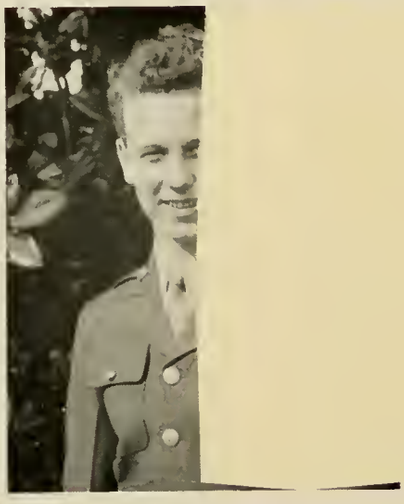

Elliott

Wright

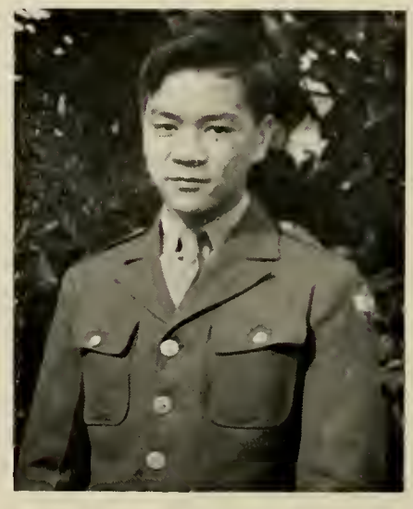

Wong

Freshman Class Officers

President . . . . . Donald King

Secretary . . . . . Jack Hall

Treasurer . . . . . Edwin Douglass

Student Council . . . . . Bill Hughes

King

Douglas

"Freshies"

Class Of 1949

Adams, R. T.
Aldridge, L. T.
Baggott, R. T.
Baird, G. C.
Baker, R. A.
Barnes, T. S.
Barrow, J. M.
Barton, L. T.
Baynard, J. S.
Beatse, J. C.
Beck, B. C.
Bennett, E. T.
Brandenburg, W. C.
Bryan, W. J.
Bonzo, W. E.
Bowick, J. W.
Bowman, G. T.
Branan, W. J.
Brandon, W. W.
Brantley, O. W.
Brett, S. E.
Brinkley, C. W.

Burch, H. W.
Bush, E. R.
Calamas, P. J.
Carlton, T. M.
Carpenter, R. B.
Carter, J. O.
Cartledge, R. C.
Cawley, E. H.
Cawley, W.
Chamberlain, C.
Cheeseborough, R. S.
Cook, H.
Coppedge, B.
Cordell, B. L.
Corley, R. L.
Corley, W. L.
Cotts, L. L.
Davis, C. E.
Deal, C.
Deas, W. C.
Dicks, J. M.

Douglas, E. L.
Drew, W. E.
Dozier, W. A.
Dubose, B. A.
Dye, W. E.
Edwards, R. B.
Erlich, G. E.
Elliott, R. B.
Emory, D. B.
Eubanks, W. S.
Farr, E. W.
Farr, M. F.
Feese, L. R.
Flythe, J. B.
Frank, A. R.
Geer, H. C.
Gheesling, S. E.
Ghingold, N.
Ghitter, I.
Gibbs, J. T.
Glisson, A.
Grammar, B. W.

Graybill, C. A.
Greene, J. J.
Greer, P. H.
Guill, J. C.
Guillebeau, R. A.
Hadwin, J. F.
Haw, H. R.
Hanchey, W. J.
Harmon, W. C.
Havird, L. B.
Herrington, J. D.
Hopkins, M. J.
Horne, R. J.
Howard, F. G.
Howard, C. R.
Huguley, W. G.
Hunter, R. M.
Ivey, C. E.
James, J. C.
Jenkins, C. R.
Johnson, G. W.
Johnson, J. F.

Johnson, C. H.
Jones, R. H.
Kelly, R. J.
Kemp, D. E.
Knotts, T. M.
Lee, R. A.
Lewis, R. L.
Lord, H. W.
Lum, W.
Marks, E. D.
Mathews, G. W.
Mathews, P. R.
McDonald, E. J.
McDonald, R. B.
McGahee, A. S.
McNulty, M. F.
Mertins, H. B.
Miller, R. W.
Morris, H. J.
Mullins, W. B.
Murphy, J. F.
Murphy, P. W.
Neelands, C. H.
Nelson, W. B.
Newsome, J. C.
Newsome, J. L.
Nicholas, C.
Norvell, J. F.
O'Daniel, J. E.
Oellerich, H. J.
Padgett, E. E.
Padgett, R. I.
Parrish, T. L.
Parsons, W. N.
Parrish, R. E.
Pender, J. B.
Penland, J. W.
Pinder, R. S.
Powers, P. E.
Prescott, R. E.
Price, H. C.
Pippin, C. A.
Porter, E. L.
Purcell, G. M.
Pyle, J. E.
Reed, R. H.
Reese, J. E.
Rhodes, R. E.
Rhodes, T. W.
Rivers, H. E.
Roberts, B. B.
Roberts, M. B.
Rose, W. H.
Rouse, R. L.
Rufo, R. L.
Scott, R. M.
Simowitz, M. J.
Smith, J. O.
Spears, P. M.
Still, R. M.
Stirewalt, H. L.
Suddath, L. M.
Sumner, G. T.
Talley, J. L.
Thomas, J. W.
Timmerman, H. B.
Verdery, A. B.
Waagner, C. R.
Walker, C. A.
Walker, R. C.
Wall, B. C.
Weathers, C. T.
Weathers, R. C.
Wiggins, S. L.
Williams, E. A.
Wingrove, W. L.
Wong, J.
Wong, R.
Young, K. M.

Class Of 1950

Adkins, E. E.
Amerson, J. W.
Anderson, B. C.
Anderson, R. L.
Anderson, W. A.
Applewhite, J. M.
Archer, D. R.
Babbitt, F. B.
Baggott, E. A.
Barfield, T. E.
Barinowski, C.
Barnes, W. R.
Barrow, R. I.
Bennett, A.
Benson, R. M.
Benson, O. M.
Berry, D. A.
Berry, W. M.
Bethune, C. W.
Boadrman, L.
Boatwright, J.
Bodie, J. A.
Bolton, E. H.
Bostick, G. M.
Bowick, L. A.
Boyd, M. E.
Bradford, N. V.
Bridges, R. F.
Broadwater, W. H.
Burch, J. D.
Burgamy, B. D.
Cannady, V.
Carlton, R. S.
Carr, H. V.
Cason, W. A.
Chance, F. E.
Chavous, H. B.
Cheeks, D. E.
Clark, C. H.
Clary, H. F.
Cloud, J. H.
Cliatt, H. I.
Coats, T. R.
Cohem, J. F.
Cook, C. D.
Cook, J. L.
Cooper, C. N.
Cooper, J. L.
Culpepper, P. E.
Culpepper, R. B.
Daley, W. J.
Daniel, C. J.
Davis, L. M.
Davis, P. W.
Dodgen, J.
Dyches, R. D.
Ebbets, C. C.
Edelstein, D. J.
Edenfield, M. E.
Eidson, E. F.
Elliott, S. H.
Eubanks, R. G.
Eubanks, E. C.
Evans, W. H.
Fender, R. H.
Foster, P. D.
Fong, W.
Ford, J. F.
Ford, R. K.
Fouche, S. A.
Gauldin, H. S.
Gay, W.
Gibbs, I. P.
Glenn, F. M.
Griffen, R. E.
Groover, E. D.
Grebbs, J. F.
Hair, P. G.
Hall, D. P.
Hardaway, J. D
Hardy, W. A.
Hardy, H. F.
Harrison, J. C.
Havron, J. B.
Hawk, M. E.
Haynie, R. S.
Haeth, H. C.
Heath, T. M.
Hedrick, K. E.
Hendrix, D. D.
Hensley, J. A.
Hensley, J. E.
Herndon, T. H.
Hensley, O. C.
Higginbotham, P. F.
Hill, E. T.
Hunter, J. D.
Hill, W. M.
Holland, R. A.
Holsenback, C. W.
Holsenback, W. A.
Hoover, J. M.
Howard, H. G.
Hughes, R. C.
Hughes, Q. H.
Huson, G. G.
Hundley, W. A.
Huntley, R. D.
Huyck, A. W.
Irby, R. G.
James, C. L.
Jarrett, C. E.
Jenkins, D. P.
Jesten, R. E.
Johns, R. O.
Joe, H.
Johnson, J. M.
Johnson, G. C.
Jones, J. W.
Jones, J. J.
Jones, R. C.
Jones, E. E.
Jordan, R. G.
Kelley, W. R.
Kelly, G. M.
Kirkendahl, M.
Kuglar, E. C.

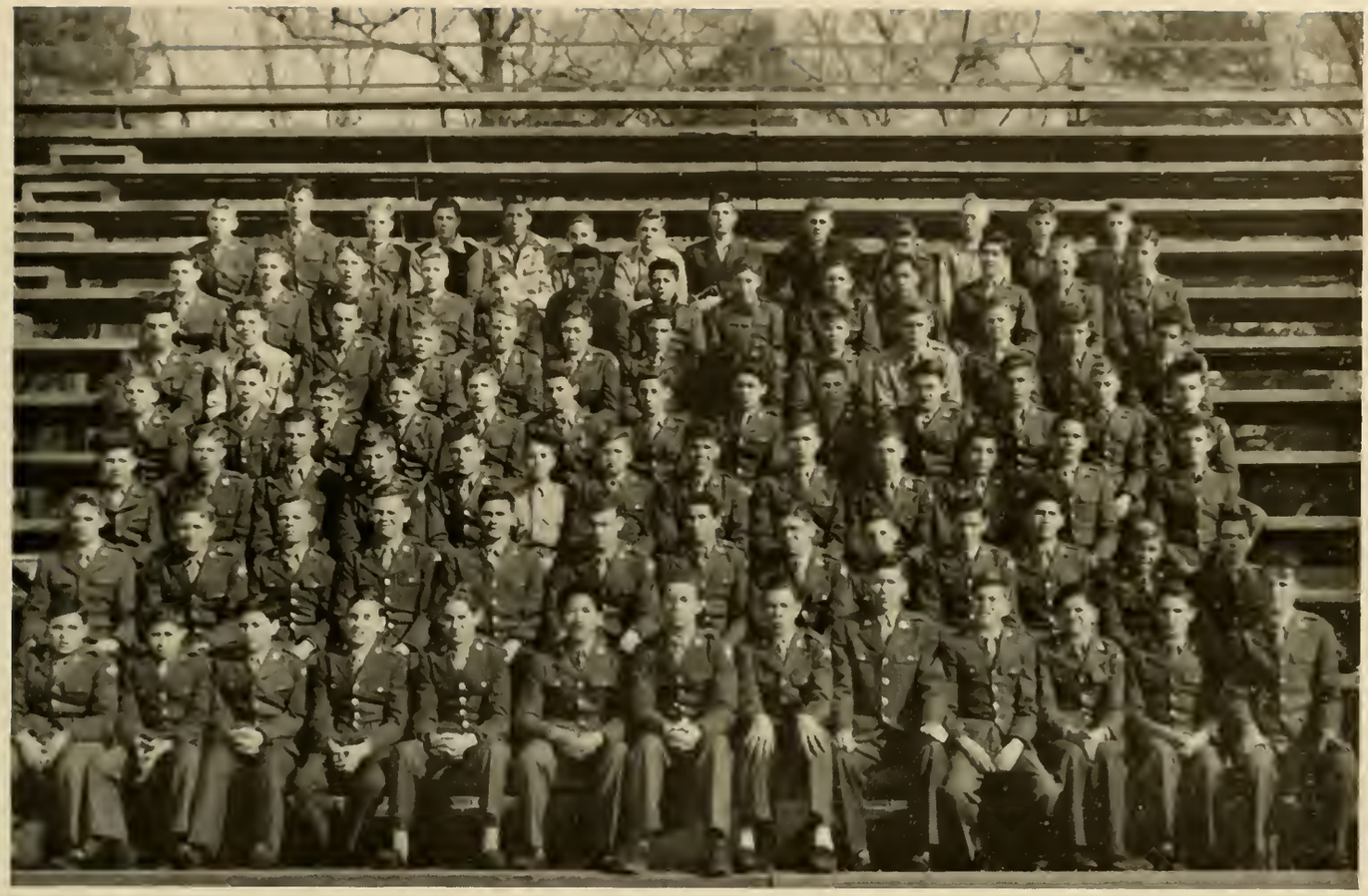

Lamar, W. W.
Lamb, R. M.
Lancaster, E. L.
Langley, J.
Lanier, H.
Lass, L. B.
Lee, F. L.
Leonard, M. P.
Lewis, R. G.
Logan, I. M.
Long, D. J.
Lord, W. H.
Lutes, C.
Marsh, G. C.
Marsh, T. W.
Martin, J. J.
Mathews, E. W.
Mathis, T.
Maxwell, W. T.
May, T. C.
May, J. M.
Meadows, W. D.
Myers, S. E.
McDonald, C. E.
Miller, R. L.
Mitchell, B. M.
Mitchell, G. H.
Mitchell, J. E.
Moore, W. M.
Mulherin, A. J.
MacMurphy, C. B.
McDaniel, M. F.
McLean, P. G.

Nelson, C. E.
Nelson, S. G.
Nelson, S. J.
Newman, J. H.
Ogden, L. L.
Oglesby, I. W.
Otwell, V.
Ivercash, C. E.
Overstreet, W. L.
Owens, J. C.
Painter, W.
Pate, S. P.
Patrick, J. E.
Penn, J. E.
Pennington, A. J.
Pennington, B.
Pennington, C. E.
Phillips, J. L.
Philpot, W. K.
Pileggi, F.
Playford, D. L.
Pollock, J. F.
Poteet, J. E.
Powell, E.
Powell, H. C.
Powell, R. H.
Powers, W. B.
Prather, J.
Reese, J. G.
Reid, T. M.
Reid, C. L.
Rennison, T. H.
Reynolds, J. E.

Reiser, A.
Robertson, J. R.
Rogers, J. A.
Rollins, F. E.
Sanders, F. B.
Sanders, G. E.
Sanders, T. L.
Saxon, H. W.
Scoggins, J. H.
Scoggins, W. R.
Seats, W. C.
Sears, M. H.
Sheftall, G. T.
Sherman, H. C.
Simkins, R. H.
Simon, L. S.
Simon, P.
Simon, T. C.
Sizemore, P. E.
Smith, D. R.
Smith, J. W.
Smith, M. S.
Smith, W. L.
Spence, C. L.
Spivey, R. R.
Steinberg, S.
Stevens, J. S.
Stewart, C. M.
Stewart, J. D.
Stewart, J. N.
Storey, L. C.
Streeter, G. H.

Teague, L. B.
Thomas, C. N.
Thomas, G. W.
Thompson, T. H.
Thompson, W. W.
Thompkins, S. M.
Towns, W. E.
Trimmier, N. P
Tudor, R. L.
Teuten, A. A.
Walker, H. M.
Walker, L. B.
Watkins, D. A.
Welch, D. J.
Whatley, O. B.
Wheatley, T. W.
Whittle, J. E.
Williams, D. C.
Williams, D. B.
Williams, T. S.
Williamson, M. L.
Willis, J. J.
Willis, R. C.
Wong, L.
Woo, R.
Woodward, E.
Woodward, W. R.
Wren, E.
Wren, W. C.
Wright, G. C.
Wylds, J. W.
Young, E. L.

Class Of 1951

Adams, H. F.
Adams, R. W.
Agerton, J. A.
Akins, J. P.
Alford, S. T.
Allen, E. C.
Allen, L. D.
Anderson, H. T.
Anderson, O. T.
Anderson, R. A.
Andrews, N. B.
Arndt, H. C.
Ashley, B. R.
Atkins, G. B.
Autry, N. Mc.
Bagley, C. F.
Babbitt, E. L.
Babbitt, J. S.
Bailie, W. G.
Baker, D. O.
Banks, B. L.
Barnes, D. N.
Barrett, R. F.
Bean, F. C.
Bell, D. B.
Bannett, B. J.
Betts, H.
Betts, J. R.
Balkcum, R.
Black, R.
Blanchard, O. C.
Bland, W. C.
Bloodworth, M. H.
Boles, C. K.
Bolton, H. C.
Boose, E. W.
Bohler, K. L.
Bowman, C. D.
Boyd, E. L.
Boyd, J.
Brandon, E. W.
Bridges, J. L.
Bridges, W. D.
Brown, A. L.
Brown, E. J.
Brown, R.
Browning, R. N.
Buck, C. F.
Buck, R. W.
Buck, T. F.
Bugg, J. R.
Burkhalter, A.
Cadle, B. G.
Cato, B. L.
Cauthen, H. T.
Chalker, W. C.
Chamberlain, D.
Chambers, J. L.
Chavel, E. R.
Chavous, J. I.
Cheeseborough, F. W.
Cholakis, F. C.
Clark, O. L.
Clark, R. M.
Clyde, T. E.
Cochran, R. O.
Cohen, A. M.
Cole, R. F.
Cook, C. C.
Cook, D.
Cook, W. C. Jr.
Cawley, J. K.
Cobb, C. H.
Chavous, J. L.
Cooper, T. J.
Corley, J. F.
Corley, W. H.
Carn, W. C.
Cawley J. W.
Covington, H. A.
Curry, R.
Davis, M. A.
Davis, L. P.
Davis, K. A.
Davis, L. N.
Duncan, T. O.
Darnell, A. L.
Davis, C. E.
Dean, H. B.
Dilegge, R. L.
Dorn, S. E.
Douglass, E. L.
Douglass, T. G.
Drake, E. L.
Drummond, E. L.
Dudley, R. C.
Duncan, S. M.
Dunn, S. C.
Durden, T. L.
Durham, L. E.
Dye, W. N.
Doggette, G. L.
Edgar, J.
Edwards, E. R.
Elliott, B. L.
Eubanks, W. B.
Eubanks, W. E.
Faulk, C. R.
Fisher, R. C.
Fleming, F. W.
Flythe, S. S. Jr.
Ford, D. R.
Forrester, R. A.
Fulcher, W. M. Jr.
Gay, T. K.
Geddings, J. G.
Gibbs, R. W.
Gibson, H. F.
Gillion, P.
Ginn, R. E.
Goodwin T. W.
Gray, A. E.
Green, F. C. Jr.
Green, G. B.
Green, T. V.
Greenblat, N.
Greenburg, M.
Grimsley, W. A.
Gurley, V. C.
Ganus, L.
Hanley, J. O.
Hall, J. E.
Harelik, A. E.
Hamond, E. J.
Harrell, V. R.
Hatcher, J. P. Jr.
Hardin, F. M.
Helmly, E. C.
Hemrick, W. T.
Hitt, B. W.
Hixon, R. L.
Hodges, J. C.
Holden, J. W.
Hardaway, R. D.
Hoover, H. B.
Horne, R. T.
Horne, W. F.
Howard, C.
Huff, R. G.
Huffman, C. T.
Hughes, B. W.
Hughes, H.
Hughes, J. S.
Hurt, A. E.
Hutchinson, F. A.
Hyman, R. A.
Ivey, D.
James, C. R.
Jarrett, C. E.
Jeffcoat, L.
Joe, W.
Johns, E. T.
Johnson, J. S.
Johnson, F.
Johnson, E.
Jones, A. R. Jr.
Jones, J. G.
Jones, J. G.
Jordon, J. B. Jr.
Jump, R. G.
Kahrs, W. D.
Karesh, S. R.
Kent, L.
Kilpatrick, Z. M.
King, D. M.
King, D. L.
Kirkendahl, C.
Kitchens, M. L.
Kneece, J. A.

Lamar, H. B.
Lazenby, R. J.
Leaptrotte, J. M.
Lee, H. C.
Lee, W. M.
Leedham, R. K.
Lewis, H. W.
Lively, A. B.
Little, R. L.
Lord, E. W.
Mack, B. T.
Mallard, M. W.
Malone, R. W.
Maloney, G. R.
Maratos, B.
Marcum, P. E.
Mason, R. W.
Matthews, R. F.
Melton, W. R.
Miller, W. F.
Miller, H. W.
Mills, W.
Mixon, J. W.
Mock, R. L.
Moore, T. R.
Moorman, J. H.
Morris, J. W.
Morris, W. L.
Morris, W. S. III
Mowery, A. L.
Mulherin, W. B.
Murphy, C. A.
McCorkle, D. E.
McCormack, B. J.
McCrary, W. L. Jr.
McCoy, R.
McGahee, O. O. Jr.
McKee, C. A.
McKeller, J. W.
McKenney, W. R.
Newman, R.
Nolan, R. E.
Odom, M. E.
Oglesby, H. T.
Padgett, O. S.
Parham, J. K.
Patterson, J. E.
Peebles, W. F.
Philipps, T.
Phillipps, F. R.
Playford, R. L.
Poppel, J. C.
Poss, R. E.
Powell, R. J.
Powell, J. F.
Powledge, W. F.
Price, J.
Prince, L. K.
Pritchard, J. E.
Quinn, W.
Rabun, H. E.
Rawls, W. D.
Readdy, E.
Redd, W. F.
Reeder, L. F.
Reese, E.
Reid, R. J.
Reville, L. E.
Rhodes, G. W.
Rhodes, H. J.
Rhodes, G.
Rice, I.
Riley, R. W.
Riley, R. S.
Rhodes, S.
Rinker, E. W.
Rollins, R. G.
Rooks, D. G.
Rosier, H. G.
Rosier, T. C.
Rowland, J. E.
Rowland, H. T.
Rufo, N. T.
Russell, R. Q.
Savage, R. H.
Scarborough, E. W.
Schnieder, H. B.
Scott, J. L.
Seiffert, D. P.
Sharpton, W. J.
Shephard, B. W.
Shepherd, E. A.
Shirey, J. H.
Sikes, W. S.
Sanders, J.
Simon, H. F.
Sims, J. O.
Sims, J. J.
Siskins, M. M.
Siblert, M. N.
Smith, B. E.
Smith, L.
Spires, T. S.
Spivey, B.
Stanford, T.
Stephens, J. W.
Stewart, T. C.
Storey, A.
Stowell, E. H.
Strother, C. B.
Sturges, R. S.
Summer, B. J.
Sweeney, G. W.
Swint, S. H.
Tankersley, A. L.
Thigpen, J. S.
Thomas, J.
Thompson, O. R.
Thurmond, E.
Tiller, B.
Townes, E. M.
Tudor, T.
Tuten, H. W.
Wall, C. E.
Wallace, R. C.
Waller, J. W.
Watkins, W. L.
Watkins, R. E.
Welsh, G.
Wellmaker, J. M
West, F.
Whisnant, C.
Whittle, M.
Widener, B.
Widener, J.
Williams, L. O.
Williams, A.
Williams, B. B.
Williams, H. L.
Wilson, A.
Woodward, M. W.
Woodward, H.
Woodward, B.
Wong, E.
Wooten, L.
Wright, C.
Weathersbee, R.
Young, W.
Young, J. G.
Youngsblood, B.
Witcher, E. R.
Willingham, J. R.

Military

The Military Department

Honor Military Graduate, Clemson College, 1943; Graduate, Fort Benning Infantry School, 1943; Overseas Service 1944-1946, Trinidad, British, Dutch and French Guianas. Assigned to A.R.C. 1947.

LESTER R. PATRICK
Major, Cavalry

Graduate, Fort Benning Infantry and Parachute Schools, 1942; Overseas Service, North Africa, Sicily, Italy, France and Germany. Assigned to A. R. C. 1947.

CHARLES C. THEBAUD
Captain, Infantry

A.B. Shurtleff College, Alton, Illinois, 1939; Graduate, Fort Benning Infantry School, 1942; Overseas Service, 1943-1945, Solomon Islands, Dutch New Guinea and Philippine Islands; Assigned to A.R.C. 1946.

MICHAEL M. SWEENEY
1st Lieutenant, Paratroops

1st. Sgt. S. P. Heuser

T/Sgt. F. L. Mooney

S/Sgt. C. W. Clark

T/Sgt. C. E. Martin

T/Sgt. C. W. Tully

The Regimental Staff

Colonel Henry M. Whitehead	Regimental Commander
Miss Christine Heard	Sponsor
Lt. Col. William L. Herndon	Executive Officer
Miss Barbara Bassford	Sponsor
Capt. Julian T. Moody	Regimental Provisions Officer
Miss Kitty Sibley	Sponsor
Captain Dabny C. Graybill	Regimental Adjutant
Miss Mary Rheney	Sponsor
Captain Clarence S. Muns	Regimental Supply Officer
Miss Mary Sleister	Sponsor
Capt. Walter R. Barfield	Regimental Personnel Officer
Miss Jewel Crawford	Sponsor
1st Lieutenant Milton B. Satcher	Assistant Supply Officer

WHITEHEAD

HEARD

GRAYBILL

MOODY

RHENEY

HERNDON
BASSFORD

SIBLEY

MUNS

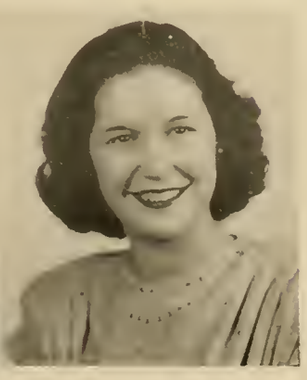

SLEISTER

SATCHER

BARFIELD

CRAWFORD

First Battalion Staff

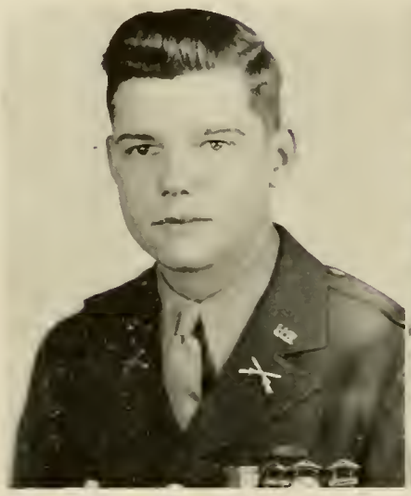

PUND

GOOLSBY

BEALE
HOOPER

DEVANEY
BROWN

Lt. Colonel Ernest E. Pund ..... 1st Battalion Commander
Miss Ann Goolsby ..... Sponsor
Major William J. Beale ..... Executive Officer
Miss Mildred Hooper ..... Sponsor
Captain Walter J. Devaney ..... Adjutant
Miss Joanne Brown ..... Sponsor

Company A

Captain
Thomas R. Kirkland

Sponsor
Miss Ann Carter Burdell

1st Lt.
George G. Sale

2nd Lt.
William L. Maden, Jr.

FIRST PLATOON

SECOND PLATOON

Company B

Captain
Arno W. Corley

Sponsor
Miss Beth Wilcox

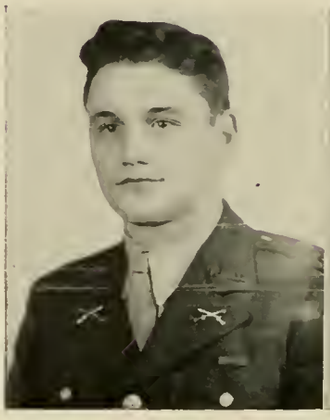

1st Lt.
Ronnie S. Barksdale

2nd Lt.
Charles T. Rucker

FIRST PLATOON

SECOND PLATOON

Company C

Captain
Derwent Langley, Jr.

Sponsor
Miss Elizabeth Parrish

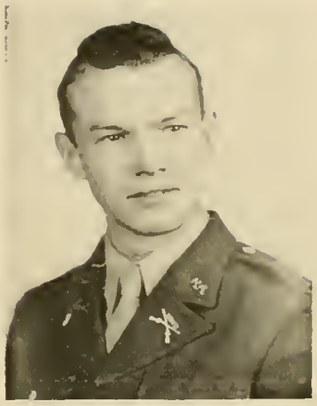

2nd Lt.
Harvey R. Holmes

FIRST PLATOON

SECOND PLATOON

First Battalion Company Formations

COMPANY A

COMPANY B

COMPANY C

Second Battalion Staff

FLEMING

CASTLEBERRY

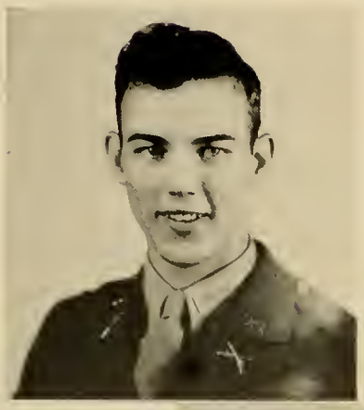

CLAYTON

McGAHEE

PEABODY

STELLING

Lt. Col. William H. Fleming	1st Battalion Commander
Miss Joan Castleberry	Sponsor
Major Thomas Clayton	Executive Officer
Miss Peggy Peabody	Sponsor
Captain Conrad McGahee	Adjutant
Miss Teckla Stelling	Sponsor

Company E

Captain
Pierce G. Perry

Sponsor
Miss Mary McDonald

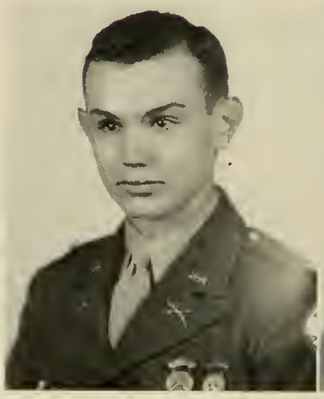

1st Lt.
Joseph P. Bailey

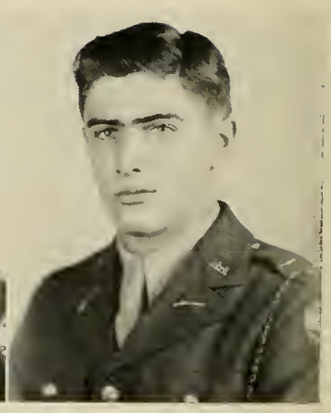

2nd Lt.
Jamie W. Swain

FIRST PLATOON

SECOND PLATOON

Company F

Captain
Edward C. Cole

Sponsor
Miss Jeanne Satcher

1st Lt.
James W. Talbert

2nd Lt.
James M. Proctor

FIRST PLATOON

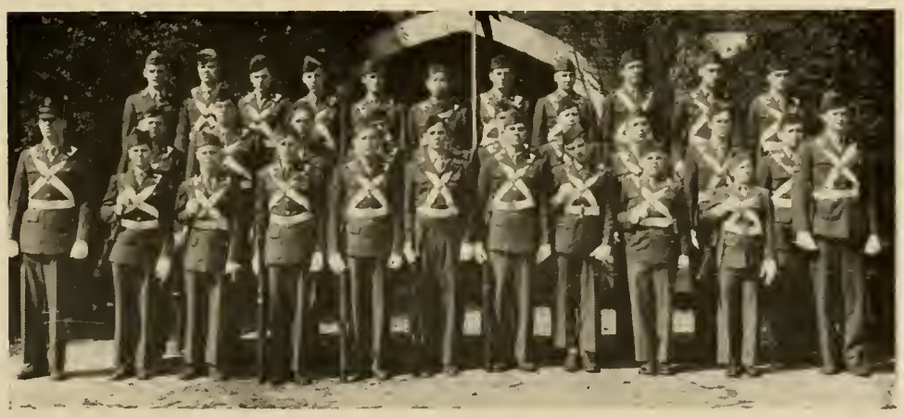

SECOND PLATOON

Company G

Captain
Gaston D. Brown

Sponsor
Miss Betty Scott

1st Lt.
Philip L. Marlowe

FIRST PLATOON

SECOND PLATOON

Second Battalion Formations

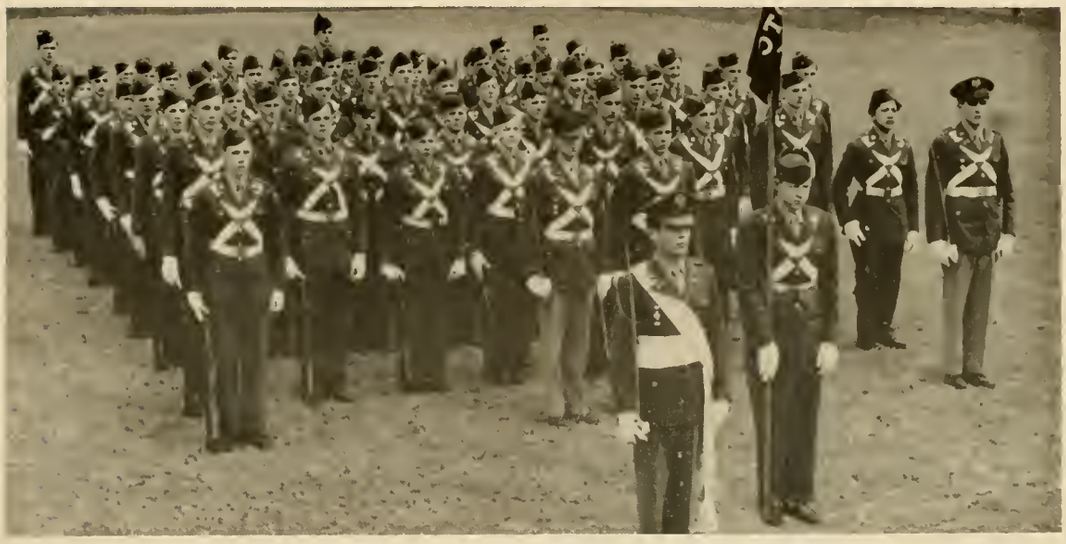

COMPANY E

COMPANY F

COMPANY G

Third Battalion Staff

MOSELEY

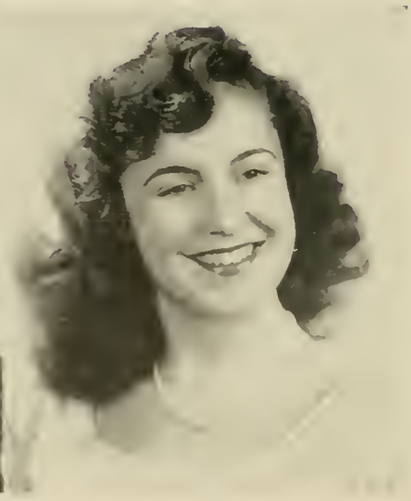

MEADS

WHITAKER

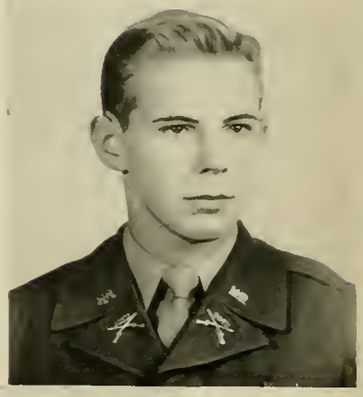

NEWTON

WHITAKER

PHINIZY

Major Norman C. Moseley ..... 3rd Battalion Commander
Miss Peggy Meads ..... Sponsor
Captain Robert H. Whitaker ..... Executive Officer
Miss Mary Whitaker ..... Sponsor
Captain Jack W. Newton ..... Adjutant
Miss Benita Phinizy ..... Sponsor

Headquarters Company

1st Lt.
Thomas M. Knotts

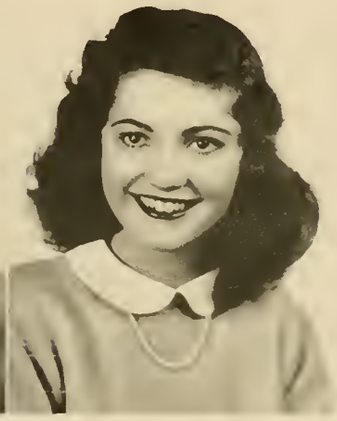

Sponsor
Miss Peggy Sherman

2nd Lt.
William B. Raines

2nd Lt.
John S. Coleman, Jr.

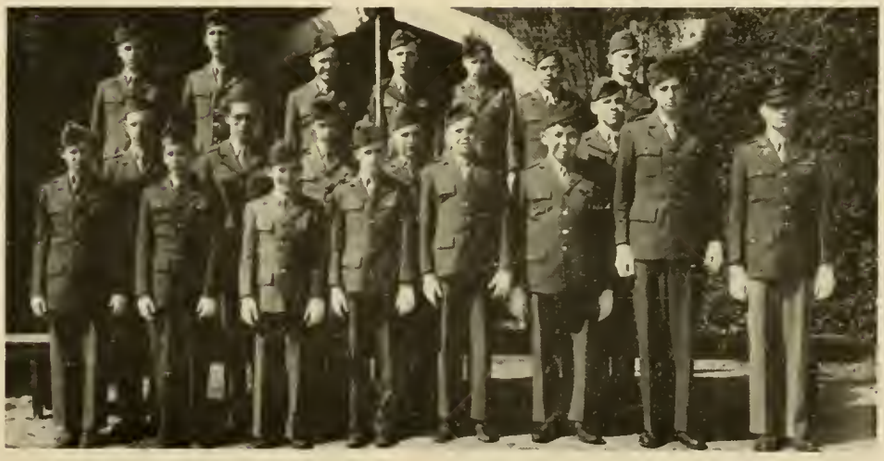

FIRST PLATOON

SECOND PLATOON

Company I

1st Lt.
James S. Livingston

Sponsor
Miss Martha Jordan

2nd Lt.
Richard B. Edwards

2nd Lt.
Tony M. Allen

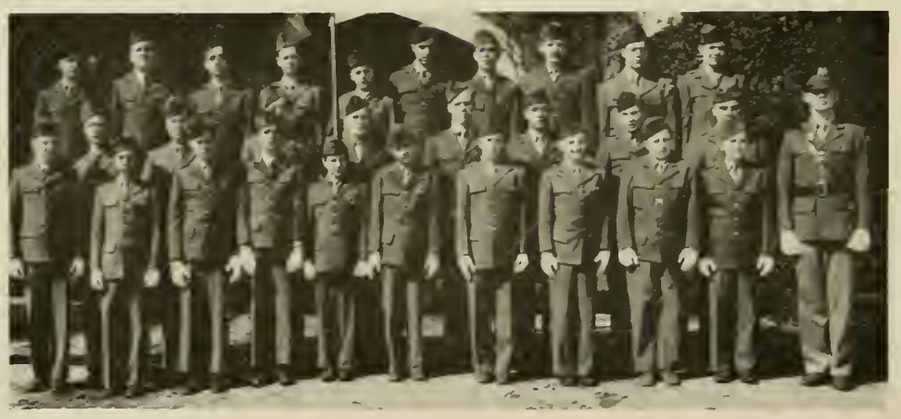

FIRST PLATOON

SECOND PLATOON

Company K

1st Lieutenant
Paul E. Smith

Sponsor
Miss Jacquelyn Waddy

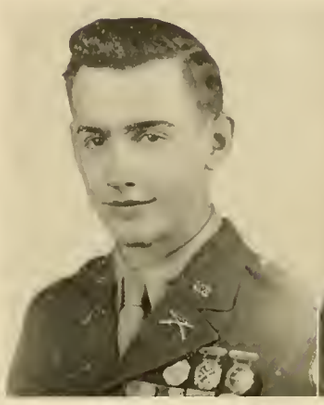

2nd Lieutenant
Thomas W. Hagler, Jr.

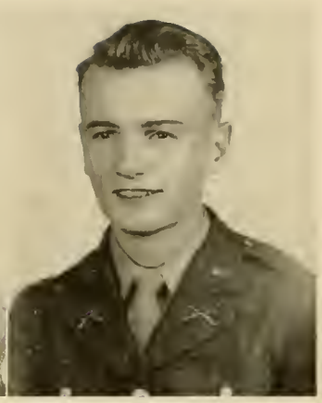

2nd Lieutenant
Willis A. Godowns

FIRST PLATOON

SECOND PLATOON

Company L

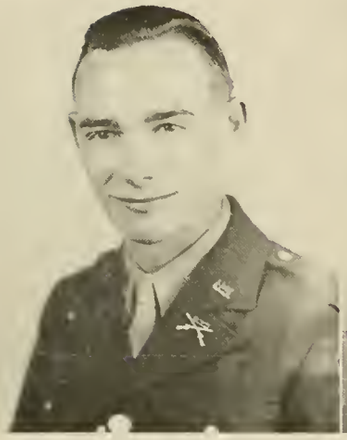

1st Lieutenant
Karl F. Suhr

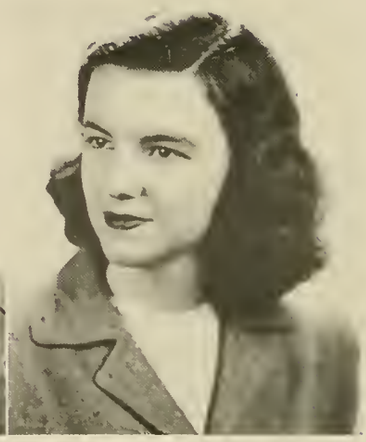

Sponsor
Miss Susan Hemstreet

FIRST PLATOON

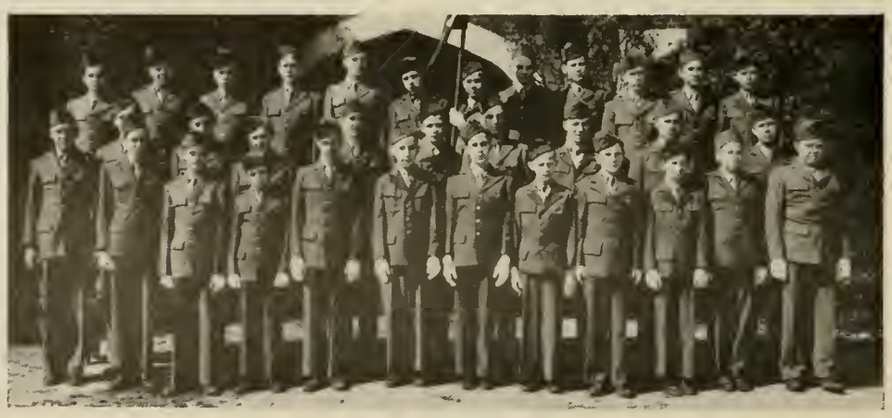

SECOND PLATOON

Company M

1st Lieutenant
Herman S. Oellerich

Sponsor
Miss Betty Blanchard

2nd Lieutenant
James L. Lester

2nd Lieutenant
Carl T. Darby

FIRST PLATOON

SECOND PLATOON

Third Battalion Company Formations

HEADQUARTERS COMPANY

COMPANY I

COMPANY K

COMPANY L

COMPANY M

THE 1ST BATTALION STAFF

THE REGIMENTAL STAFF

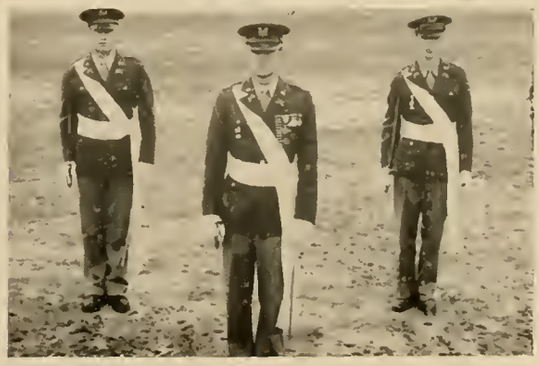

THE 2ND BATTALION STAFF

THE 3RD BATTALION STAFF

Left to Right: Col. Clarence Cohen, John Fleming, Ann Carter Burdell

The Scruggs Memorial Sabre

The J. Bland Scruggs Memorial Sabre is awarded annually by Professor C. A. Scruggs in memory of his son, J. B. Scruggs, to the cadet officer at The Academy of Richmond County who is outstanding in military and scholastic achievements. To be considered for this award a student must show by his deeds that he believes a sense of fairplay as essential an attribute as any accomplishments or honors he may receive. Since each winner of this award has set an example which other Academy students may do well to follow, to be the recipient of the Scruggs Sabre has become an honor second in prestige only to the Sheridan Sabre.

Previous winners of this award have been:

1943 William Reiser
1944 John Cochrane
1945 Bobby Usry
1946 Sewell Camp
1947 John Fleming

Left to Right: Maj. Ronald Corbitt, Barry Blemker, Louise Claussen

The Sheridan Memorial Sabre

The Richard B. Sheridan Memorial Sabre is an award made annually by the Reserve Officers Association to the cadet officer of the R.O.T.C. unit who isjudged to be the best soldier. The sabre is awarded in memory of Richard Brinsley Sheridan, honor graduate and star athlete of the academy who lost his life in the football uniform of West Point in 1931.

In order for a cadet to win this sabre, he must be not only an outstanding officer, but also a versatile and capable student. Although there are no definite qualifications, custom has established the recipient of this sabre as a conscientious student, a proficient athlete and a class leader. The most conspicuous similarity between the various boys who have won this sabre is, however, their character. Without exception these students have been first and foremost gentlemen. Thus the Sheridan Sabre has come to be the most coveted award made to any Richmond Academy student.

Winners of the Sheridan Sabre in the past have been as follows:

1933	Frank Burnley	1937	Harry Mobley	1941	Walter Reiser	1945	Jack Banks
1934	Jackie Stephens	1938	John Hains	1942	Harold Engler	1946	Ivan Parker
1935	Dorroh Nawell	1939	Jones Epps	1943	Shealy Reiser	1947	Barry Blemker
1936	Alex Doremus	1940	Alfred Battey	1944	William Reiser		

The Richmond Academy Band

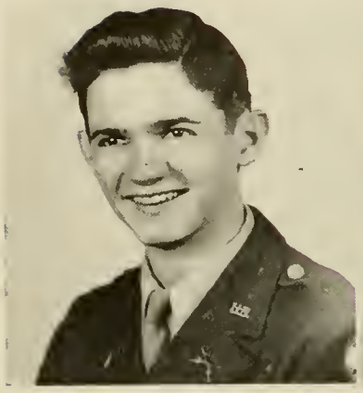

Captain Leon Roy Frierson

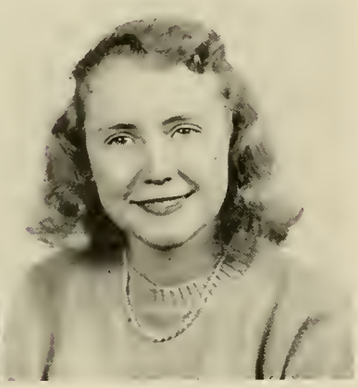

Miss Jean Mays
Sponsor

The Richmond Academy Band the state champions and one of the best marching bands in the country, has begun this year with their same high standards. Having completed a most successful season marked by numerous appearances in parades and at football games, the "Muscadets", who are well known for their fancy marching, climaxed a busy year by using their marching ability to win first places in marching and baton twirling against formidable opposition from other Georgia bands.

George T. Bennett
Director

Captain Bobby M. Benson
Drum Major

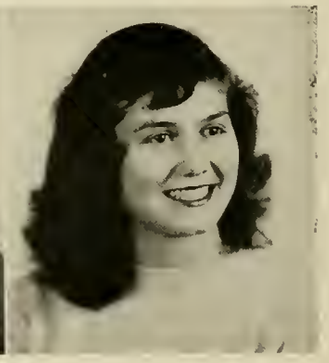

Miss Ann Burgamy
Sponsor

MEMBERS

Aldridge, Landon
Baker, Donald
Barnes, David
Beattie, Robert
Benson, Bobby
Bohler, Harry
Bridges, Robert
Bush, Raymond
Cook, Henry
Dozier, William
Gay, Thurmond
Glenn, Fred
Hedrick, Kenneth
Hensley, Omer
Johnson, Johnnie
Johnston, Carl
Jordon, Robert
Lee, Robert
Leonard, Marvin
McMurphey, Charles
Malone, Rufus
Mowery, Alfred
Murphy, Jack
Murphy, Paul
Melton, Robert
Newman, Jimmy
Ogden, Lynn
Porter, Elliott
Purcell, George
Rivers, Harold
Rouse, Robert
Rozier, Thomas
Smith, Robert
Tudor, Robert
Walker, Charles
Welch, Donald
Wheatley, Thomas
Wong, Jack

Standing—Sgt. Tully, Smith, Reynolds
Kneeling—Hagler, Corley, Evans

The A. R. C. Rifle Team
1947 G.I.A.A. Champions

Tom Hagler	President
Paul Smith	Team Captain
Arno Corley	Vice President
Robert Humphries	Treasurer
Milton Williamson	Manager
Sgt. C. W. Tully	Coach

Members

Bruz Boardman	Billy Evans	Billy Judy	Harry Sherman
Herbert Bryant	Tom Hagler	Gene Kelly	Roy Simkins
Arno Corley	Lloyd Havrid	Billy Maxwell	Paul Smith
Herbert Elliott	Chick James	Roger Miller	

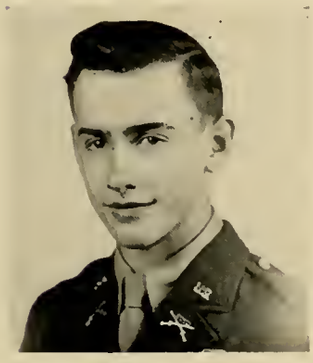

TOM HAGLER

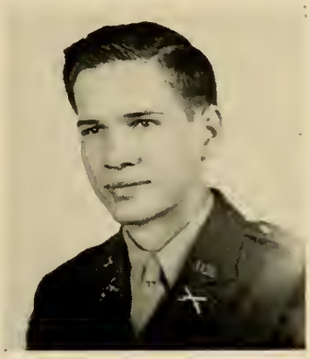

PAUL SMITH

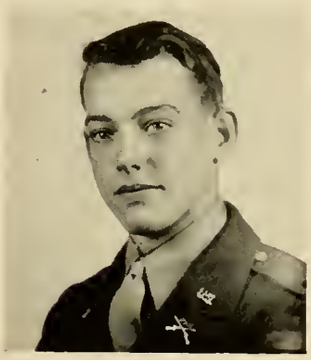

ARNO CORLEY

T/SGT. CHARLEY W. TULLY

The 1947 Rifle Team had a highly successful season. During the course of the year they won all of their shoulder-shoulder matches, including the GIAA Championship meet. Since Sgt. Tully took charge of the team it has consistently been among the top-flight units in this area. This year the team was built around only three lettermen. The rifle team won third place in the 3rd Army Area competition for the Hearst Trophy. The three lettermen of this year's team, Tom Haigler, Paul Smith, and Arno Corley have won the coveted Distinguished Rifleman's Medal, the highest award made to any Junior rifleman.

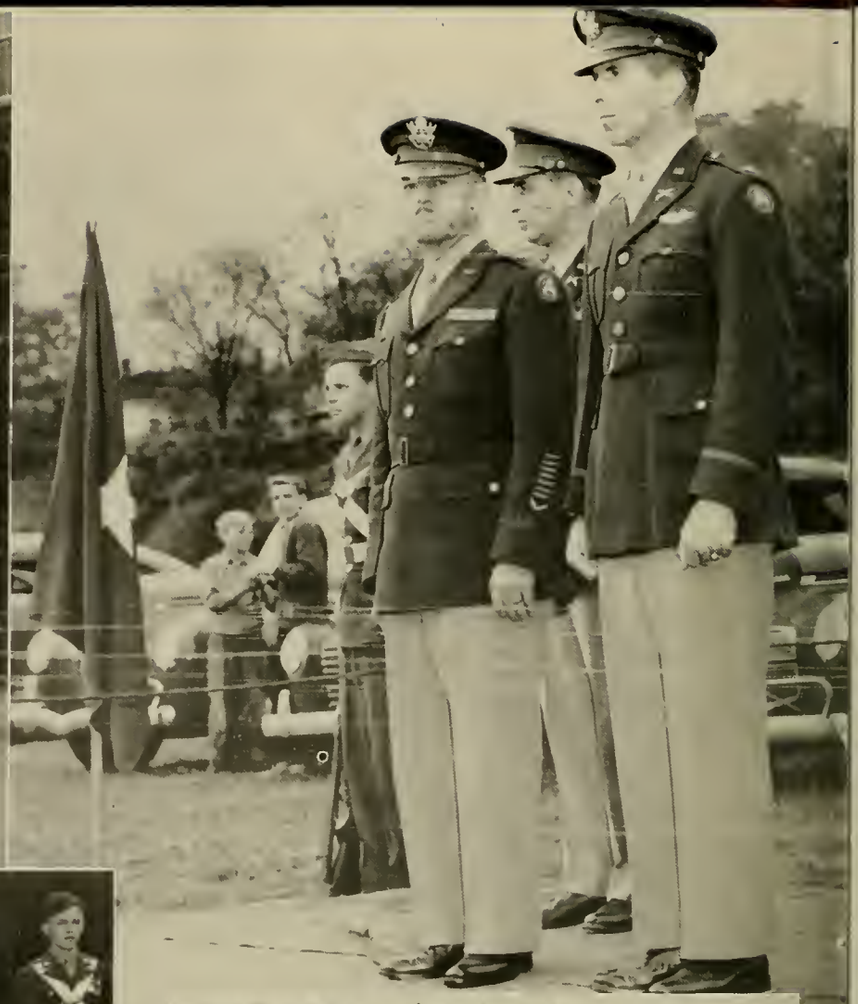

Athletics

ROY E. ROLLINS
Athletic Director and Head Football Coach

FOOTBALL

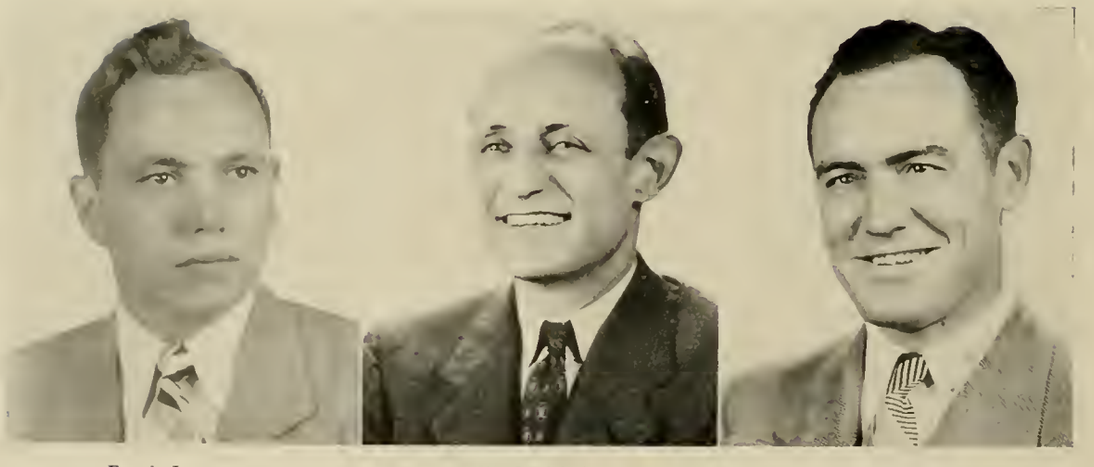

Frank Inman
Basketball Coach
Asst. Football Coach

W. L. Maden
Secretary-Treasurer

Langston Bolton
Track Coach
"B" Varsity Football Coach

BILLY BEALE
All-GIAA Team,
Regional Honorable
Mention

JAMES COOPER—CAPTAIN
All GIAA, All Regional Team
All Southern, Leading GIAA
Scorer, Winner Elks Most
Valuable Player Award,
Winner Friedman Trophy

TOM MURPHY—ALT. CAPTAIN
Regional Honorable Mention

In their opening game of the season the Cadets stomped Elberton's Blue Devils by a 25-0 count. Jimmy Cooper, who scored three touchdowns, was outstanding for the Cadets. Derwent Langley also scored for the victors.

In their next game the Musketeers defeated the North Augusta Yellow Jackets to the tune of 32-7. The Musketeers scored at will as Cooper again led the team to victory. Tom Murphy and Frank Sanders stood out on the line for the Cadets.

The next week, the Musketeers journeyed to Charleston and battled the heavier Charleston Bantams to a bruising 0-0 tie. During the second half the Cadets drove to the Bantam three-yard line but just couldn't push the pigskin over the double stripe. Billy Dunaway, Paul Stewart, Tom Murphy and Frank Sanders made a fine showing on the forward wall for the Augustans.

Derwent Langley
All-GIAA 2nd Team,
Regional Honorable
Mention

Jack Dodgen
All-GIAA 2nd Team,
All Regional

Bobby Graham
Regional Honorable
Mention

P. G. Perry

Tommy Kirkland
AllR Regional,
Winner of Friedman
Trophy

Billy Dunaway
GIAA Honorable
Mention,
Regional Honorable
Mention

1st Row — Hammock, McNair, Marlowe, Hensley, Glisson, Huguley, Maden.
2nd Row — Newton, Tobin, Lichenstein, Walker, Dunaway, Langley, Towns, Rice.
3rd Row—Dodgen, Proctor, Jones, Waagner, Hogan, Lester, Whaley, Hightower, Kirkland.
4th Row — Beale, Rhodes, Kinard, Sanders, Cooper, Murphy, Perry, Graham.

With Billy Beale shifting to fullback, the Richmond Cadets swamped Bass High of Atlanta for their first G.I.A.A. victory. Billy Beale, Dink Hensley and Bobby Walker carried the ball for touchdowns for the Cadets. At the end, the tally was in Richmond's favor, 32-0.

On the next week-end, Billy Beale's passing to P. G. Perry and Frank Tobin clicked and set up both markers as the Cadets beat Jordon High of Columbus with Cooper and Hensley scoring for them. The game, which was played in the rain, saw numerous fumbles. At the end, the Cadets were on the long end of the score, 14-0.

In their sixth game of the season the Musketeers traveled to Columbus supported by a large delegation of A.R.C. students to take on the Columbus High Blue Devils and returned to Augusta with a 19-7 victory. Blue Devils scored first, with Magoni and Flenniken doing the running for them. After the half the Cadets came back strong and were soon very much in the game. The Musketeers turned on the heat and scored three touchdowns as Billy Beale, Jimmy Cooper and Derwent Langley tallied.

The following week the Musketeers were hosts to the Trojans of Athens High. The Cadets overwhelmed the Trojans on a rainsoaked field by a count of 45-0. Cooper, Beale, Brigham and Langley hit pay dirt for the Cadets. The Athenians launched a scoring drive late in the game but failed to make a touchdown when Brigham overtook Nate Williams and pulled him down on the eleven-yard line. The Cadets piled up 400 yards rushing to 36 yards for the Trojans.

On Hallowe'en, the Cadets entertained Lanier High's Poets. These two rivals, who were very evenly matched, played a hard fought game that ended in a scoreless tie. The Cadets had numerous scoring opportunities but due to fumbles were never able to make a tally. The Maconites threatened only once when they moved to Richmond's ten-yard line, but the Cadet blockade held and Richmond took over on downs. James Cooper again showed his superb running abilities, but was never able to get loose long enough to score.

Philip Marlowe

Frank Tobin

Myer Lichenstein

Bobby Walker

Marion Rice

Frank Sanders
Regional Honorable Mention

Managers — Buck Brown, Jack Newton, James Livingston

For the first time during the season the Cadets went into the game as heavy favorites, to defeat O'Keefe High of Atlanta. Billy Beale's passes to Dodgen, Hensley and Perry resulted in touchdowns. Jimmy Cooper, Harvie "Red" Hogan, and Billy Beale scored for the Cadets. The mark at the final whistle was 39-0.

The next Friday evening the Cadets journeyed to Savannah to take on Savannah High's Blue Jackets for the District 2 Championship. Around 400 students made the trip to Savannah for the game. In the first half the Musketeers were unable to take the offensive as Savannah had possession of the ball most of the time. Just before the half ended the Blue Jackets launched a scoring drive and brought the ball down to Richmond's 14-yard line. On the next play Wylie Griffin plunged over the double stripe for the tally. The second half was a different story and in the third quarter Jimmy Cooper scampered over from the Blue Jackets 27-yard line for the Cadets' first "TD." The try for the extra point failed and the Cadets were behind with the score 7-6. In the last quarter Beale threw Dodgen a desperate pass for another touchdown, which meant victory for the Cadets. The final reading was 13-7 in favor of the Musketeers.

On a bright Thanksgiving day, a capacity crowd turned out to see who would win the city football championship between the Richmond Academy Cadets and Catholic High Shamrocks. Both teams got off to a slow start and neither threatened his opponents' goal. After the half the Cadets came back strong and Dink Hensley scored early in the third quarter. During the fourth quarter the Shamrocks were able to push across their lone tally of the game. The Cadets again came back to score and this time it was Beale who made the touchdown that assured them of victory. The game ended with the score again 13-7.

For their next game the Musketeers journeyed to Rome to take on the Rome High Hilltoppers for the semi-final Regional playoff. The Cadets played a brilliant game, completely routing the Hilltoppers, 27-0. Richmond's first "TD" came when Walker recovered a Rome fumble on the Rome 38-yard line. About five plays later

Dink Hensly

Harvie Hogan

Bill Maden

Gaines Huguley

Carl Waagner

Irvin Hightower

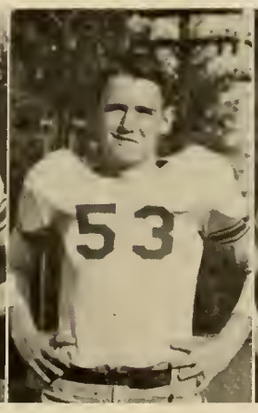

Jimmy Lester

Dick Jones

Cooper scored the first touchdown for the Cadets. On the first play after the kickoff Beale intercepted a pass and returned it to the Rome eleven-yard line. Two plays later Beale scored the second Richmond tally of the game. Later in the game Rome was forced to punt and Jimmy Cooper took it on his own twenty-five yard line and brilliantly raced 75 yards to score. The last touchdown came when Marlowe recovered a fumble and Beale passed to Dodgen for the last tally. The final score was 27-0. This win gave the Musketeers the right to play Lanier for the G.I.A.A. championship.

On December 13, with both teams playing their 13th game of the season, Richmond played Lanier High's Poets again for the G.I.A.A. crown and a bid to the Peanut Bowl at stake. This "muddy struggle" was played at the Cadet stadium on a wet, soggy field. Both teams battled hard and the game ended in a 6-6 tie. The Poets were given the victory on a newly formed penetration rule. They scored in the first quarter, while Richmond did not score until the last two minutes of the game with a 99-yard drive. Although the Cadets had only one penetration inside the 20-yard line to the Poets two, the Musketeers totaled 264 yards rushing to Lanier's 143 and made 10 first downs to 6 for the Maconites. Jimmy Cooper turned in the most beautiful run of the evening when he cut off tackle and sped from his own 40-yard line to the Poets' 14-yard line where he was tackled from behind by Harvey of Lanier. A few plays later Beale plunged over from the six-inch line for the score. In view of the statistics many Musketeer supporters thought the Cadets proved their superiority throughout the game.

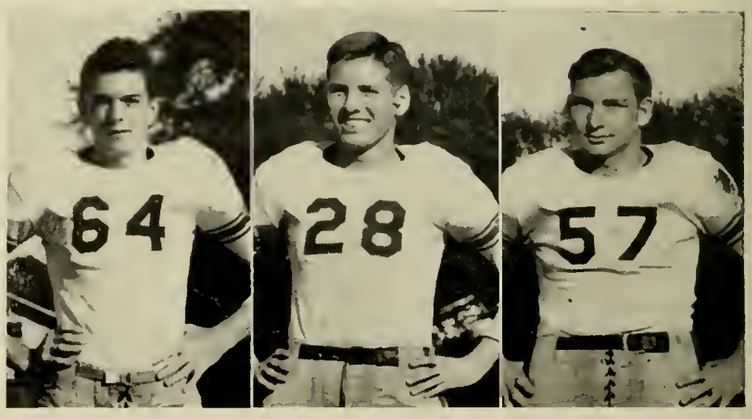

Steve Newton — Jimmie Proctor — Henry Kinard

This was the third undefeated season for the Academy, the other two being in 1929 and 1930. This year was probably the most successful, as the Cadets definitely showed proof that they were the best team in the state.

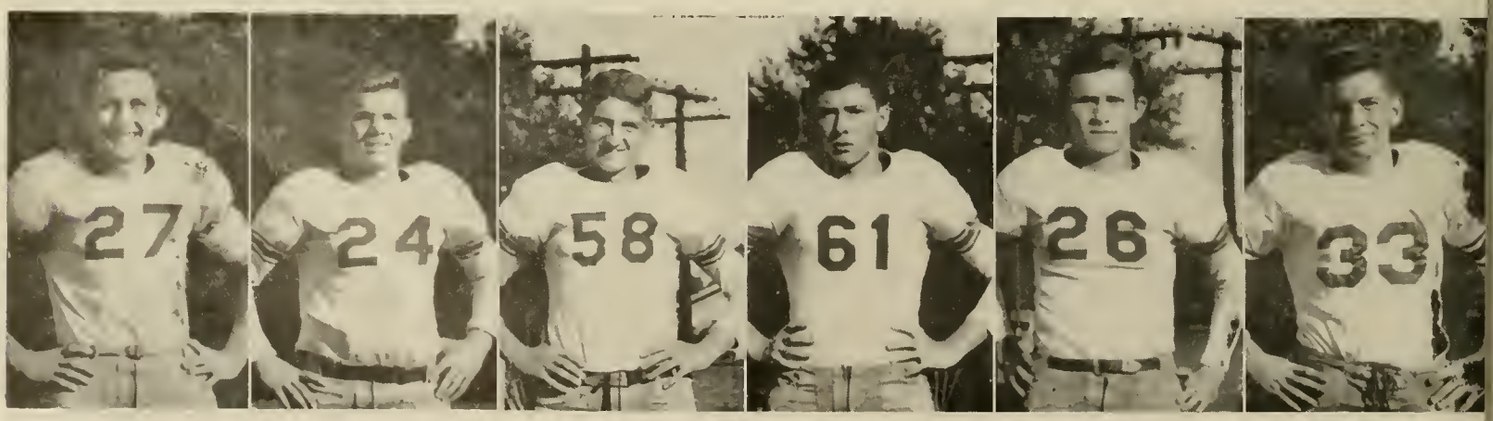

Russell Rhodes — Arthur Glisson — Leslie Towns — Hal McNair — Curtis Whaley — Jesse Hammock

"B" VARSITY FOOTBALL

The "B" Varsity got off to a slow start this year but gained momentum as the season came to a close. The team was coached under the watchful eye of Langston Bolton and his helper, Ivan Parker. In most of their games the boys were greatly outweighed. The schedule for the year was as follows:

"B" Varsity 0 — Warrenton 0
"B" Varsity 0 — Millen 19
"B" Varsity 0 — Allendale 18
"B" Varsity 6 — Fountain Inn 12
"B" Varsity 0 — McCormick 19
"B" Varsity 0 — Louisville 34
"B" Varsity 19 — Langley-Bath 26
"B" Varsity 34 — Olar 19
"B" Varsity 20 — Catholic-B 0
"B" Varsity 14 — Lincolnton 7

1st Row — Padgett, Drew, Wong, Smith, Baggott, Rollins, Jester.
2nd Row — Fouche, Hunter, Weathers, Edenfield, Allen, James, Overstreet, Hair, Cooper.
3rd Row — Summer, Feese, O'Daniel, Edwards, Rhodes, Reynolds, Carter, Youngblood.
4th Row — Lanier, MacMurphy, Wall, Mitchell, Verdery, Rabun, Reed, Oellerich, Chnce.

Richmond Academy Basketball

FRANK INMAN
Coach

TOMMY CROFT
Captain

Kneeling — Freeman, Corley, Thompson, Dunaway, Weathers, Huguley.
Standing — Croft, Beale, Towns, O'Daniel, Suddath, Daley, Raines, Barksdale, Manager. Absent: Kirkland, Dodgen.

HARRY PARRISH
Coach

"C" Varsity

The Richmond "C" Varsity had a very successful season under Coach Harry Parrish this year. The team won the Y. M. C. A. league championship and the Y. M. H. A. Tournament championship. The cadets entered the Southern "Y" Tourney in Atlanta only to be defeated in the first round of play.

"B" VARSITY
Kneeling — McCoy, Padgett, Greer
Standing — Lewis, Knotts, Baker

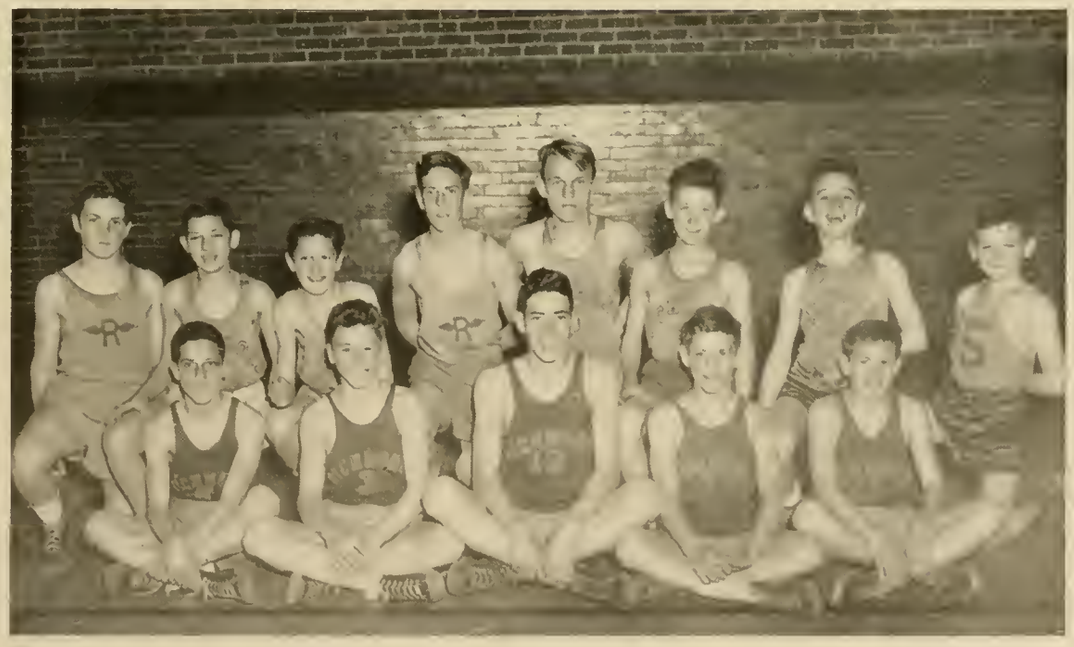

1st Row — Herndon, Stirewalt, Smith, Hall, Douglass.
2nd Row — Fulcher, Harelik, Gibson, Pate, A. Davis, Widner, Hixon, K. Davis.

Junior College Basketball

ROY ROLLINS
Coach

J. C. A. Boys Basketball Schedule

J. C. A.	Alpha Kappa Kappa
J. C. A.	Theta Kappa Phi
J. C. A.	Georgia Sporting Goods
J. C. A.	V. F. W.
J. C. A.	Phi Rho Sigma
J. C. A.	National Guard
J. C. A.	Brewton Parker
J. C. A.	Savannah C. Y. P. A.
J. C. A.	Georgia Freshman
J. C. A.	Camp Gordon
J. C. A.	Oliver General Hospital

CURTIS LUCKEY

Tom Clayton

Bill Tallent

Roy Rogers

Marvin Cribb

Ed Dorsey

Charles Hoopper

Kneeling — Clayton, Luckey, Tallent
Standing—Hoopper, Cribb, Dorsey, Rogers

J.C.A. Girls' Basketball

J.C.A. Girls Basketball Schedule

Y. M. C. A. INTERMEDIATE LEAGUE SCHEDULE:

J. C. A.	"Y" Girls
J. C. A.	Tubman
J. C. A.	Mt. St. Joseph "B"
J. C. A.	Hephzibah
J. C. A.	Mt. St. Joseph "B"
J. C. A.	Mt. St. Joseph "A"
J. C. A.	Y. M. C. A. Girls
J. C. A.	Mt. St. Joseph "A"
J. C. A.	Hephzibah
J. C. A.	Tubman

CITY LEAGUE SCHEDULE

J. C. A.	O. G. H. Girls
J. C. A.	Nurses
J. C. A.	Nurses
J. C. A.	Davisons
J. C. A.	V. F. W.

Left to Right — Helen Hoffman, Beverly Rhodes, Hilda Long, Mary Georgia Rountree, Elizabeth Hoffman, Norma Swan, Janice Weathers, Dorothy Rosier, Jane Marriott, Anne Heslen

The Richmond Academy Golf Team

Left to Right: John Coleman, Billy Parsons, Fleming Norvell, Gene Marks, Larry McCreary

Although this year's team has only one holdover, they have good chances of developing a good team. John Coleman, the only returning letterman from last year's strong team, which was runner-up in the G.I.A.A., will be out most of the season with a cut hand. The teams started practicing in February at the country club. Billy Parsons, Stewart Wiggins, Gene Marks, Larry McCreary, and Fleming Norvell make up the team.

SCHEDULE:

March 25	Lanier — Here
April 3	Lanier and Columbus — Macon
May 1	G.M.A. — Atlanta
May 7 and 8	G.I.A.A — Columbus

The Richmond Academy Swimming Team

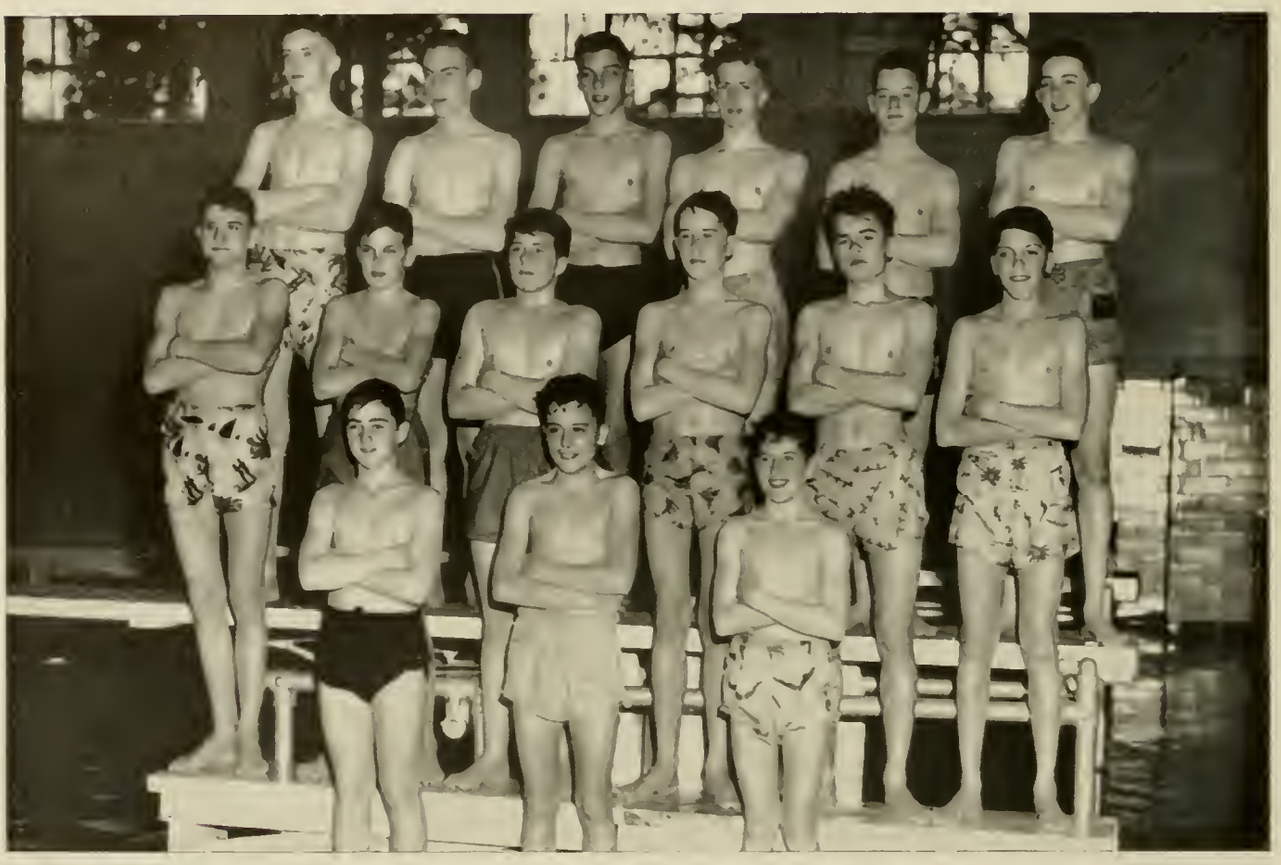

1st Row — Billy Morris, Jimmy Harrison, Jimmy Havron
2nd Row — John Logan, Butch Mulherin, Billy Berry, Charles Jarrett, George Marsh, Clarence Barinowski
3rd Row — Thurston Thompson, Lawrence Kulp, Emil Barinowski, Edgar Richardson, Batchelor Flythe, Mickey Satcher

Billy Lange, Bobby Cooper, C. A. Cooper, Sr., George Crawford, Sgt. Michel Taube

Richmond has an excellent swimming team but through a lack of high school competition in this area, has not been able to arrange many meets. Under the able guidance of Mr. C. A. Cooper, many boys have developed into fair swimmers. Some of the candidates for the team are: Billy Berry, Clarence Barinowski, Mickey Satcher, Bruz Boardman, Herbert Elliott, Wesley Bonzo, Emil Barinowski, and Butch Mulherin.

SCHEDULE

May 1	G.M.A.	Atlanta
May 7 & 8	G.I.A.A. Tournament	Athens

The Richmond Academy Tennis Team

The tennis team has three returning lettermen from last year, Tom Hagler, Marvin Carpenter, and Billy Hagler. The Cadets won two and lost three matches last season, but look forward to a better season this spring. The rest of the team includes Bob Puder, Righton Robertson, George Baird, and Edgar Richardson.

March 25	Savannah — Here — Won, 4-3	May 1	G.M.A. — Atlanta
April 3	Dreher — Columbia	May 7 and 8	G.I.A.A. Meet — Atlanta

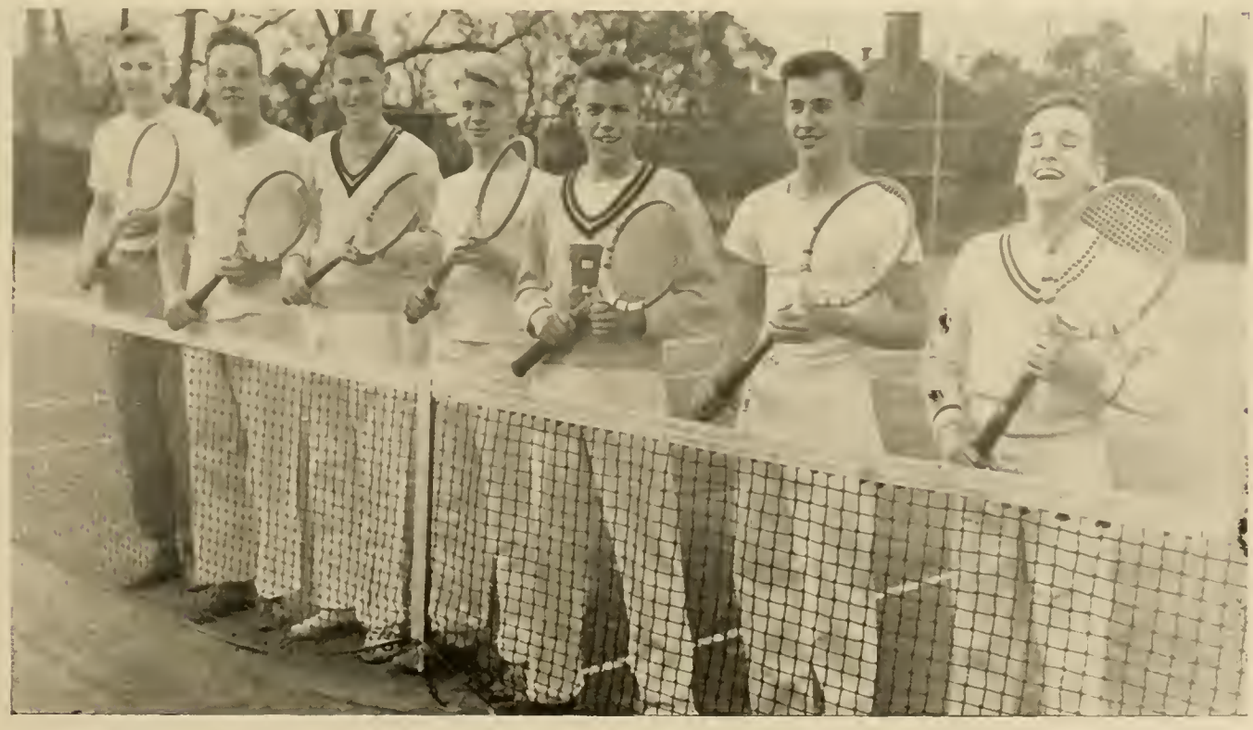

Left to Right: George Baird, Bob Puder, Marvin Carpenter, Edgar Richardson, Billy Hagler, Tom Hagler, Righton Robertson

The Varsity Club

The Varsity Club, previously called the Block "R" Club, is composed of Richmond Academy students who have earned a letter in "A" Varsity sport, but have not yet graduated from the school. The following boys are members in the different sports:

OFFICERS

President ..... Billy Dunaway
Vice-President .... Derwent Langley
Secretary-Treasurer .. Jimmy Lester
Chaplain ..... Edgar Richardson

FOOTBALL

Billy Beale
Buck Brown, Manager
Jack Dodgen
Billy Dunaway
Arthur Glisson
Dink Hensley
Irvin Hightower
Harvie Hogan
Gaines Huguley
Dick Jones
Henry Kinard
Tommy Kirkland
Derwent Langley
Jimmy Lester
Myer Lichenstein
James Livingston, Manager
Bill Maden
Philip Marlowe
Jack Newton, Manager
P. G. Perry
Jimmy Proctor
Russell Rhodes
Frank Sanders
Frank Tobin
Carl Waagner
Bobby Walker
Curtis Whaley
Paul Stewart
Marion Rice
Gene Brigham
Robert Rabun
Gene Bowman

BASKETBALL

Billy Beale
Tommy Croft
Walter Daley
Jack Dodgen
Gaines Huguley
Tommy Kirkland
Jimmy O'Daniel
Billy Raines
Leroy Suddath
Leslie Townes
Richard Weathers
Ronnie Barksdale, Manager

TRACK

Gene Brigham
Derwent Langley
Billy Beale
Billy Woodward

GOLF

John Coleman
Gene Marks

TENNIS

Marvin Carpenter
Billy Hagler
Tom Hagler
Billy Raines

SWIMMING

Clarence Barinowski, Manager
Emil Barinowski
Ray Kitchens
Billy Raines
Edgar Richardson
Norman Trimmier

The Cheerleaders

Kneeling—Mary Georgia Rountree, Mary Broome, Betty Huff, Billie Fell, Barbara Bassford, Jean Anderson.
Standing — J. A. Brooks, Tommy Croft, Tolly Brinkley, Ollie Wheeler, Charlie Cooper.

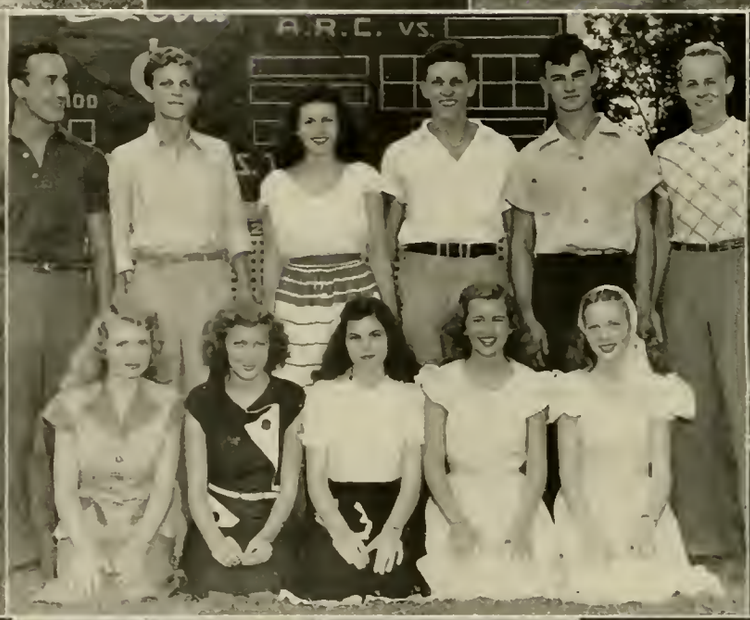
A.R.C. vs.

Features

The Rainbow Beauty Queen

MARY BROOME

MARY GEORGIA ROUNTREE

BARBARA BASSFORD

ANN BURGAMY

ELIZABETH HOFFMAN

BILLIE FELL

BETTY HUFF

ANN CARTER BURDELL

PEGGY SHERMAN

CORNELIUS BROOKS THURMOND, Jr.
Junior College Valedictorian

WILLIAM DAVIS KELLY
Richmond Academy Valedictorian

MARY BROOME
Most Popular Sophomore Girl

FRANK ANDERSON
Most Popular Sophomore Boy

ANN REESE
Most Popular Freshman Girl

CHARLIE COOPER
Most Popular Freshman Boy

TOMMY KIRKLAND
Best All-Round Senior

BILLY BEALE
Best Senior Athlete

TOMMY CROFT
Most Popular Senior

Calendar Of Events

Here follows a list of the dates of some of the outstanding events and unusual happenings connected with Richmond Academy and Junior College, during the past school year — from beginning to end.

1947

September 2 — Beginning of fall term
September 8 — First day of drill, organization of Regiment
September 17 — ROTC Regiment wears uniforms for first time
September 20 — Musketeers overwhelm North Augusta in football as Jimmy Cooper scores four touchdowns
September 23 — First Military Parade
September 26 — Class officers elected
September 29 — Cadet officers named for year, Henry M. Whitehead, Cadet Colonel
October 1 — Total enrollment of ARC-JCA, reported at 1,402 students
October 16 — Cadet Non-Commissioned officers named for the year
October 31 — Richmond ties its perennial "jinx," the Lanier Poets of Macon, 0-0, in football
November 13 — Annual Beta Club Banquet
November 14 — ARC defeats Savannah High for GIAA Regional Football Championship, 13-7
November 21 — Spider Club first organized
November 26 — Full dress Thanksgiving Parade — invitations extended to civic organizations for first public parade. General William E. Brougher takes review.
November 27 — Thanksgiving Holidays begin
November 28 — ARC outscores Catholic High in football, 13-7. Presentation of Phalanx Trophy to winning team.
December 9 — Airport Grill opens, the popular haven and meeting place for ARC and JCA students
December 13 — Richmond Academy ties, but outplays Lanier High 6-6, in playoff game, yet loses GIAA championship on minor technicality. Jimmy Cooper receives most valuable player award.
December 17 — ROTC unit inspected by Col. George E. Butler of Ga. M. I. District, and found to be excellent
December 18 — Christmas Parade in honor of Tubman High School
December 19 — The long awaited Christmas holidays begin
December 19 — Sabre Club Dance
December 23 — Tri-Lambda Dance

1948

January 5 — School "dreadfully" resumes its course
January 7 — Annual Football Banquet
January 9 — The *First* meeting of "George"
January 14 — 1st Semester Exams begin with much lamentation
January 14 — Pirate Club first organized
January 21 — Exams terminate, First Semester is relievingly over
January 23 — Annual Richmond Hi-Y Banquet
January 24 — Richmond overcomes the "jinx" and defeats Lanier in basketball
January 26 — 2nd School Term commences its course
February 15 — Announcement of Rifle Team placing 3rd in Hearst Trophy Matches
February 18 — Tri-Lambda-Zeta Rho Football game, Zeta Rho winner, 6-0
February 25-27 — Regional Basketball Tournament held in Augusta. Richmond is runner-up to Savannah
March 4-6 — GIAA Basketball Tournament held in Savannah. Richmond falters in first round
March 6 — Announcement of Rifle Team placing 2nd in 3rd Army Area Intercollegiate Rifle Matches
March 16 — Parade in honor of Col. James F. Risher, headmaster of Carlisle Military Academy
March 25 — Spring Holidays begin
April 2 — First parade of year downtown, honoring finalists in selection for Honorary Cadet Colonel. First Annual ROTC Military Ball held. Ann Carter Burdell chosen Honorary Cadet Colonel, with much approval. Roy Cole and his University of North Carolina orchestra furnish music. The dance was a success largely due to the generous support of Augusta business men. One of the purposes was to bring about a more enthusiastic school spirit.
April 16 — And so, after the proverbial blood, sweat, toil, and tears, the completed edition of the "RAINBOW" finally goes to press!
April 19-20 — Annual Spring Training Inspection to determine rating of unit.
April 23 — General William E. Brougher — speaker in chapel
April 26 — Confederate Memorial Day Parade
April 28 — F. F. A. Honor Day
April 30 — Prize Drill Night, Final Drill Exercises of Regiment
April 30-May 1 — Beta Club Convention held in Atlanta
May 1 — Military Banquet
May 7-8 — GIAA Athletic meets held in Atlanta and Athens
May 12 — 2nd Semester Exams begin
May 19 — Exams are ended; with much elation; school is over for another year.
May 25 — Commencement Exercises of Richmond Academy and Junior College; Annual Hop officially ends school year.

Activities

The Rainbow Staff

ALLISON

RICHARDSON

D. KELLY

READ

ETHEREDGE

Editors-in-Chief — J. C. A. ..... Pat Allison
A. R. C. ..... Edgar Richardson

Managing Editor ..... Davis Kelly

Associate Editors ..... Richard Kelly
Stuart Irvin
Pat O'Connor
Constance Miller
Charlie Cooper

Activities Editors ..... Warren Blanchard
Dawson Teague
Marian Meiere
Barbara Bassford
Willina Etheredge
Linda Adams

Military Editors ..... Stuart Irvin
Winkie Harris

Athletic Editors ..... Carl Darby
Marvin Carpenter

Literary Editors ..... Billy Raines
Sonny McCarty
Leonard Cotts

Art Editors ..... Richard Kelly
Margaret Baynard
William Stavro
Wallis Mettes

Faculty Advisers:

Literary Staff ..... Mr. Henry O. Read
Business Staff ..... Mr. Charles M. Etheredge

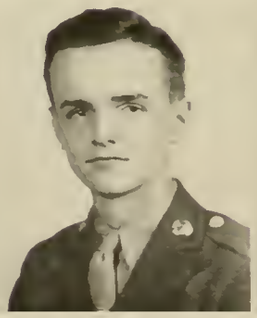

IRVIN

R. KELLY

O'CONNOR

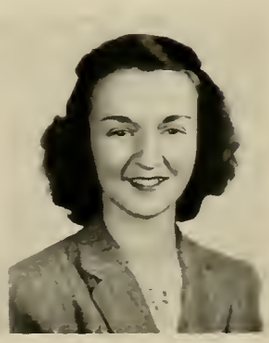

MILLER

HOFFMAN

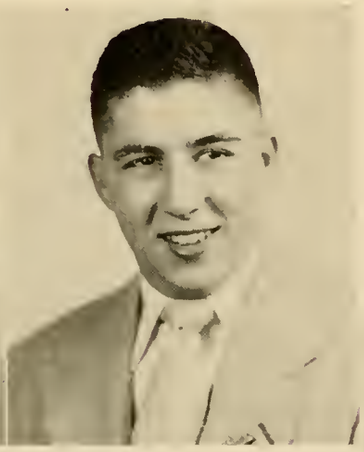

ZERVOS

HAGLER

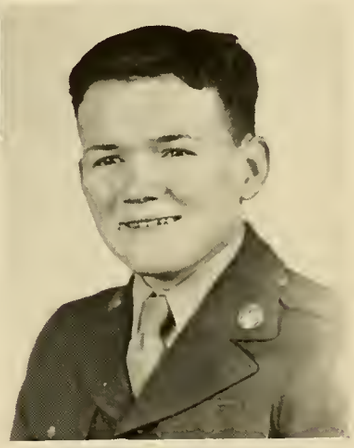

BLANCHARD

Business Manager — J.C.A.	Elizabeth Hoffman
A.R.C.	Nick Zervos
Advertising Manager	Billy Hagler
Assistant Advertising Managers	Edna Smoak Bobby Rouse Emil Barinowski Robert Padgett Jack Wong Lloyd Havird John Coleman Hugh Lord
Circulation Manager	Warren Blanchard
Assistant Circulation Managers	Harriet Heins Joan Higgins Janice Weathers Clarence Muns

The Musketeer Staff

Editorial Staff

Edward Cole ..... Literary Editor
Arno Corley ..... Military Editor
Everett Leonard ..... Managing Editor
Adra Miller ..... Exchange Editor

Reporters and Contributors

Austin, J. A.
Bohler, H. N.
Boykin, C. C.
Brinkley, C. W.
Brown, G. D.
Cheney, W. I.
Dunaway, W. P.
Croft, T. W.
Hightower, I. E.
Kelly, G. L.
Kitchen, C. R.
Lichenstein, M. L.
Livingston, J. S.
Meyer, S. M.
McElveen, J. M.
McKellar, T. E.
Napier, R. E.
Pope, J. A.
Powledge, G. M.
Rhodes, R. B.
Towns, L. C.
Utley, F. T.
Waters, L. K.
Wheeler, O. C.
Walker, C. A.

Mr. George M. Scott Adviser

Business Staff

Robert L. Rouse ..... Business Manager
John S. Coleman ..... Assistant Business Manager

Advertising Department

Mickey Satcher ..... Advertising Manager
Davis Kelly ..... Assistant Advertising Manager
Mack McGahee ..... Assistant Advertising Manager

Circulation Department

Calvin Geer ..... Circulation Manager
Edgar Richardson ..... Assistant Circulation Manager
Lloyd Havird ..... Assistant Circulation Manager
Carl Darby ..... Assistant Circulation Manager
Mr. B. Roy Smith ..... Faculty Adviser

SCOTT

SMITH

MILLER

CORLEY

SATCHER

COLE

CORLEY

LEONARD

MILLER

WHITEHEAD

Sabre Club

OFFICERS

President ..... Henry M. Whitehead
Vice President ..... William H. Fleming
Secretary ..... Ernest E. Pund
Treasurer ..... Dabney C. Graybill
Chaplain ..... James L. Lester
Faculty Advisers ..... Maj. Lester R. Patrick
Capt. Charles C. Thebaud

FLEMING

PUND

GRAYBILL

The Officer's Club of Richmond Academy has successfullly put through a most impressive project undertaken by any school club this year. On April 2, the first Annual Military Ball was held at the Municipal Auditorium to climax a month of prepartions. The dance was a smash success due to the enthusiastic efforts of the club's officers and advisers. The Sabre Club also sponsored numerous other dances.

PATRICK

THEBAUD

MEMBERS

James S. Livingston
Conrad W. McGahee
William L. Maden, Jr.
Philip L. Marlowe
Norman C. Moseley
Clarence L. Muns
Jack W. Newton
Herman J. Oellerich
William R. Owens
Pierce G. Perry
Robert H. Powell
James M. Proctor
Ernest E. Pund
James E. Pyle
William B. Raines
Charles T. Rucker
George G. Sale
Milton B. Satcher
Paul E. Smith
Karl F. Suhr
Jamie W. Swain
James W. Talbert
Robert H. Whitaker
Henry M. Whitehead
Tony M. Allen
Joseph P. Bailey
Walter R. Barfield
Ronnie S. Barksdale
William J. Beale
Robert M. Benson
Gaston D. Brown
Thomas Clayton
Edward C. Cole
John S. Coleman, Jr.
Arno W. Corley
Carl T. Darby
Walter J. Devaney
Richard B. Edwards
William H. Fleming
Willis A. Godowns
Dabney C. Graybill
Thomas W. Hagler, Jr.
William L. Herndon
Thomas R. Kirkland
Thomas M. Knotts
Derwent Langley
James L. Lester

Student Council

FLEMING

BROOME
O'CONNOR
NIXON

OFFICERS

President	Bill Fleming
Vice President	Mary Broome
Secretary	Pat O'Connor
Treasurer	Joe Nixon
Faculty Advisers	Mr. J. E. Eubanks Mr. N. L. Galloway Mr. J. T. Hains

EUBANKS

GALLOWAY

HAINS

Its position as the governing organization of the student body at Richmond Academy, gives to the Student Council and its members a position of unrivaled prestige. Each year, with the capable assistance of its faculty advisers, this organization establishes an imposing record of service to the schools it represents.

With the great aid of Mr. Eubanks, the steps at the Russell Street entrance, which were dedicated by last year's Council were constructed. In addition to the annual "Hop", the Student Council sponsors dances throughout the year.

Each year in the future the council hopes to add to its achievements more aids for the betterment of school conditions.

MEMBERS

Barbara Bassford	Bill Herndon	Esther Parrish
Mary Broome	Bill Hughes	Ivan Parker
Charles Cooper	Tommy Kirkland	Barbara Price
Tommy Croft	Myer Lichenstein	Rosemary Radford
Jack Dodgen	Billy Maxwell	Ann Reese
Richard Edwards	Connie Miller	Jackie Rooks
Julia Fields	Clarence Muns	Sarah Seago
Bill Fleming	Joe Nixon	Teckla Stelling
Bobby Guillebeau	Pat O'Connor	

Order Of DeMolay

Harold Aaronson
Bobby Anderson
Frank Anderson
Ralph Barton
Robert Beattie
Lewis Beckum
Bobby Benson
Warren Blanchard
Gene Brigham
Rutledge Carpenter
Fred Chandler
Tom Clayton
Charlie Cooper
Bobby Cooper
Arno Corley
John Cornelison
Carl Darby
Ed Dorsey
Bryan Dubose
Pete Fleming
Joe Grammar
Jesse Hammock
Weston Harper
Winkie Harris
Irvin Hightower
Harvey Holmes
Charles Hoover
Birnet Johnson
Davis Kelly
Sonny McCarty
Conrad McGahee
Herbert McIntosh
Bill Maden
Henry Mealing
Norman Moseley
Jimmy Murphy
Steve Newton
Joe Nixon
Ervin Padgett
Bobby Parrish
Russell Rhodes
Bobby Rouse
Jack Sawlowsky
Robert Smith
Bobby Whitaker
Jack Wong
Billy Woodward
Nick Zervos

The Order of DeMolay has had an interesting and progressive year. The Chapter is becoming more like the prewar chapters. Ritual work has improved, programs are being undertaken with more vigor, and the outlook for the DeMolay is very bright. The names listed on this page are those only who were at Richmond Academy and Junior College this year.

OFFICERS

First Term		Second Term
Charlie Cooper	Master Counciler	Charles Hoover
Charles Hoover	Senior Counciler	Jimmy Murphy
Tom Clayton	Junior Counciler	Sonny McCarty
Warren Blanchard	Scribe-Treasurer	Jack Wong
Sgt. C. W. Tully		Faculty Adviser

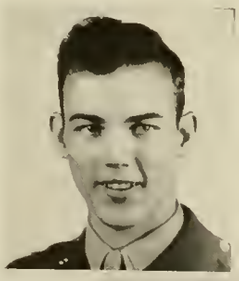

COOPER
HOOVER

CLAYTON
BLANCHARD

TULLY
MURPHY

McCARTY
WONG

LESTER

The Beta Club

OFFICERS

President	Jimmy Lester
Vice President	Richard Kelly
Secretary	Warren Blanchard
Treasurer	Edgar Richardson
Chaplain	Marvin Carpenter
Faculty Adviser	Mr. Wilfred T. Neill

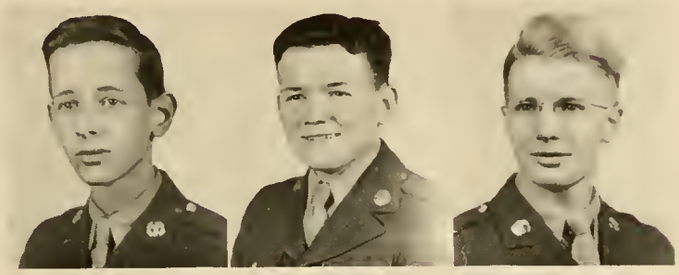

KELLY BLANCHARD RICHARDSON

Since its inception in the spring of 1938 the Beta Club has consistently been one of the most influential organizations at the Academy. During the past year it has been unusually active.

The principal project of the 1947-1948 Club has been the composing and publishing of a booklet about the school. The Cadet, as this booklet is called, is designed to acquaint underclassmen with the history of Richmond Academy.

At this writing the membership is planning to attend the state Beta Club Convention in Atlanta this May. Last year Jimmy Lester was elected vice-president of the state Beta Clubs.

NEILL

Ronald Archer
Joe Bailey
George Baird
Warren Blanchard
Jimmy Boatwright
Billy Branan

James Burch
Walter Carlson
Marvin Carpenter
Leonard Cotts
Richard Cheeseborough
Jack Cooper
Carl Darby
Herbert Elliott
Billy Evans
Emory Farr
Irvin Ghitter
Billy Hagler
Bobby Holland
Billy Hill
Robert Huntley
Jack Hunter
Robert Jessup
Ronald Jester
Isaac Jolles
Davis Kelly
Richard Kelly
Tommy Kirkland
Wayland Lamar
John Langley
Jimmy Lester
Bill Maden
Gene Marks
Sonny McCarty
Burton Middlebrooks
Billy Parsons
Billy Raines
Mitchell Raynes
Edgar Richardson
Righton Robertson
Mickey Satcher
Jerry Saul
Marvin Sears
George Sheftall
Harry Sherman
Clifford Sego
Lewis Simon
Stanley Steinburg
Norman Thomas

Academy Hi-Y

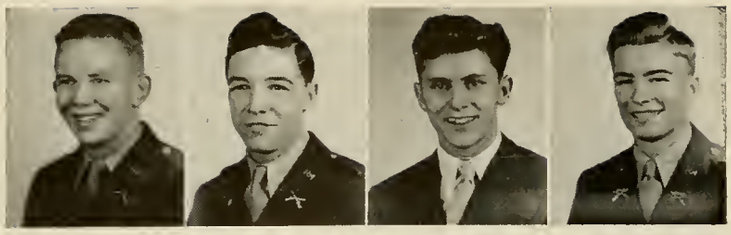

KIRKLAND SALE COOPER RAINES

1ST SEMESTER OFFICERS

President ..... Tommy Kirkland
Vice President ..... Gilmer Sale
Secretary ..... Bobby Cooper
Treasurer ..... Billy Raines
Chaplain ..... Sonny Towns
Sgt.-at-Arms ..... Tommy Croft

Faculty Adviser
Capt. C. C. Thebaud

2ND SEMESTER OFFICERS

President ..... Billy Raines
Vice President ..... Tommy Kirkland
Secretary ..... Dawson Teague
Treasurer ..... Dick Jones
Chaplain ..... Ronnie Barksdale
Sgt.-at-Arms ..... Irvin Hightower

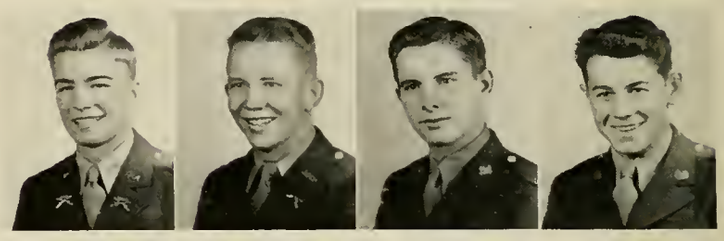

RAINES KIRKLAND TEAGUE JONES

The 1948 chapter of the Academy Hi-Y has had an unusually active season. Largely through the labors of a capable corps of officers the club has successfully completed a number of service projects. The members of the Hi-Y also enjoyed frequent social activities. The Academy Hi-Y has always tried to keep foremost in the minds of its members the purpose of the Hi-Y to create, maintain, and extend, throughout the school and community, the high standards of Christian character.

Bobby Baker
Ronnie Barksdale
Bill Brandon
Fred Chandler
Bobby Cooper
Tommy Croft
Dennis Foster
Dick Griffen
Tommy Heath
Tommy Herndon
Irvin Hightower
Chick James
Dick Jones
Tommy Kirkland
Wayland Lamar
Derwent Langley
James Livingston
Philip Marlowe
Perry McLean
Tony Mulherin
Jimmy Proctor
Billy Raines
Gilmer Sale
Mickey Satcher
Leroy Suddath
Dawson Teague
Billy Thompson
Gene Towns
Sonny Towns
Robert Young

Richmond Hi-Y

1ST SEMESTER OFFICERS

President ..... Jimmy Lester
Vice President ..... Edgar Richardson
Secretary ..... Nick Zervos
Treasurer ..... Jack Newton
Chaplain ..... Marvin Carpenter
Sgt.-at-Arms ..... Eddie Howell

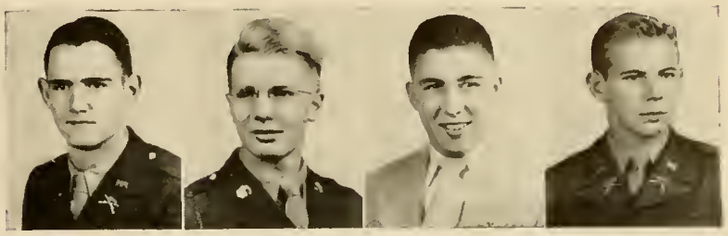

LESTER RICHARDSON ZERVOS NEWTON

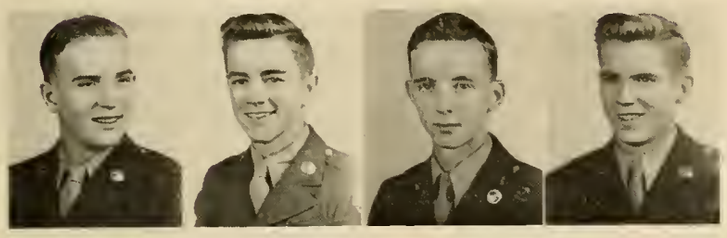

HOWELL ALLEN KELLY POWLEDGE

2ND SEMESTER OFFICERS

President ..... Eddie Howell
Vice President ..... Tony Allen
Secretary ..... Davis Kelly
Treasurer ..... Mills Powledge
Chaplain ..... Edgar Richardson
Sgt.-at-Arms ..... Bud Carter

Faculty Adviser
Sgt. C. W. Tully

The Richmond Hi-Y has during the past year proved itself to be one of the outstanding organizations composed of students from the Academy. In the first semester of the school year the club conducted a magazine subscription campaign from which it grossed $1050. Of the $350 that the club received, $100 was donated to the World Youth Fund. The Hi-Y also sponsored a Thanksgiving drive which aided a number of unfortunate families and held a Christmas drive to collect toys for underprivileged children. The progress which the Richmond Hi-Y has made in the past few years would not have been possible without the able support and deep interest of its faculty adviser. Sergeant Tully. Next year's club will have a goal to "shoot at" in striving to equal the achievements of the 1947-1948 organization.

Tony Allen	Bud Carter	Jimmy Harrison	Billy Evans	Jimmy Lester	Mills Powledge	Roy Simpkins
Bruz Boardman	John Coleman	Jimmy Havron	Jimmy Evans	Billy Maxwell	Russell Rhodes	Jimmy Stewart
Gene Bowman	Jimmy Cooper	Eddie Howell	Claude Graybill	Sonny McCarty	Edgar Richardson	Richard Weathers
Gene Brigham	Carl Darby	Davis Kelly	Billy Hagler	Tommy Murphy	Harry Sherman	Nick Zervos
Marvin Carpenter	Herbert Elliott	Richard Kelly	Tom Hagler	Jack Newton	Tommy Sanders	

Diversified Cooperative Training Club

O'HARA

The D. C. T. Club is the social and recreative organ of the D. C. T. class at Richmond Academy. Its principal purpose is to help its members become better acquainted with each other and to add color and interest to the important work carried on in its classes.

In its social activities as well as in its business aspects the D. C. T. Club works hand in hand with the D. C. T. class in helping its members to develop more naturally into useful citizens of their community.

SCOTT

PYLE

OFFICERS

President	Jerry O'Hara
Vice President	Jackie Pyle
Secretary	Hugh Scott
Treasurer	Edward Cole
Reporter	Vernon Durham
Faculty Adviser	Mr. Louis Reese

REESE

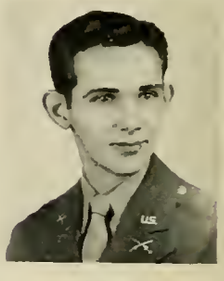

COLE

Curtis Anthony
Landon Aldridge
Billy Beale
Bobby Beck
Richard Belger
Thomas Bennett
Ozie Brantley
Edward Cole
James Cook
Billy DeLoach

Vernon Durham
John Gibbs
John Greene
William Hall
Weston Harper
Elmo Hatcher
Clifford Holliman
Billy Horton
Jack Ille

Jack Johnson
Bobby Lee
Billy Lewis
Albert McGahee
Thomas McKellar
Bobby McMichael
Robert Melton
Rudy Napier
Jerry O'Hara

John Padgett
Bobby Powell
Norman Price
Jackie Pyle
Charles Reid
Robert Rhodes
Hugh Scott
James Smith
Paul Smith

Wallace Toole
James Thomas
Bobby Walker
Ollie Wheeler
Jack Wilk
Donald Williams
James Williams
Lester Williams
Ralph Woodward

Freshman Literary Society

The Freshman Literary Society is an organization dedicated to the purpose of teaching young Academy students how to speak, to read, and to think. Through debates, quizzes, and recitations, the members of the club learn to appreciate the possibilities of our language. It is hoped that more Academy freshmen will avail themselves of the opportunity of being members of the Freshman Literary Society.

1ST SEMESTER OFFICERS

President	Heyward Woodward
Vice President	Ed Brandon
Secretary	Judd Jones
Treasurer	Beverly Cochrane
Reporter	Ollie McGahee

2ND SEMESTER OFFICERS

President	George Bean
Vice President	Heyward Woodward
Secretary	Judd Jones
Treasurer	Beverly Cochrane
Reporter	Doughty King

Faculty Adviser
Mr. James Dickson

MEMBERS

Harold Adams
Richard Barrett
George Bean
Edward Boyd
Beverly Cochran
Bunny Cohen
Bill Dye
Eddie Harelik
Judd Jones
Doughty King
Bob Lamar
Matt Mallard
Ollie McGahee
Woodbury Rinker
Heyward Woodward

Academy Junior Hi-Y

The Academy Junior Hi-Y is an organization sponsored by the Y. M. C. A. for boys from twelve to fourteen years of age. Its purpose is to instill in the young minds of its members a reverence for God and a sense of fair play, as well as to develop their bodies. During the different seasons of the year the boys organized football, basketball, track, and baseball teams. They competed with Junior Hi-Y teams from other schools in the city and usually establish impressive records. This is the first year in which a Junior Hi-Y has existed at the Academy, but the interest shown by underclassmen promises to make it a permanent organization.

OFFICERS

President.....Ed Brandon
Vice President.....Beverly Cochrane
Secretary.....Ollie McGahee
Treasurer.....Frank Reeder
Adviser.....Gordon Walters

MEMBERS

Earl Babbitt
Hugh Betts
Melvin Bloodworth
Ed Brandon
Beverly Cochran
James Hatcher
Tommy Hemrick
Jack Hodges
Bill Holden
Matt Mallard
Ollie McGahee
Jimmy Moorman
Thomas Phillips
Frank Reeder
Heywood Woodward

WALTERS

Cadet Hi-Y

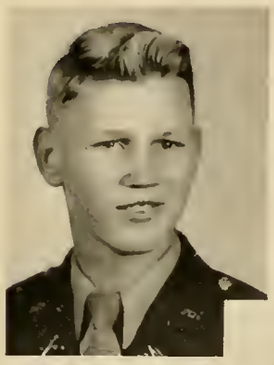

EDWARDS

1ST SEMESTER OFFICERS

President	Jimmy O'Daniel
Vice President	Richard Edwards
Secretary	Tommy Knotts
Treasurer	Fleming Norvell
Chaplain	Frank McDaniel

KNOTTS

Faculty Adviser
Sgt. C. W. Tully

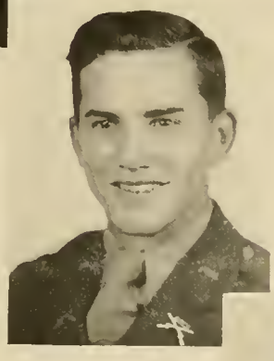

2ND SEMESTER OFFICERS

President	Tommy Knotts
Vice President	Jimmy Murphy
Secretary	Elliott Porter
Treasurer	Herman Oellerich
Chaplain	Russell Hair

OELLERICH

NORVELL

The Cadet Hi-Y is one of the youngest organizations in Richmond Academy, since it was formed in the early months of 1947. Although this is the first full year in which the club has functioned, it has made some great strides toward becoming a leading organization. In keeping with the Hi-Y purposes, this club has let its actions be guided by a desire to serve. The Cadet Hi-Y is looking forward to an even greater season next year.

Bobby Baggott
George Baird
Ozie Brantley
James Carter
Valdee Cooper
Arno Corley
Richard Edwards
Bobby Elliott
Emory Farr
Rodgers Feese
Paul Greer
Russell Hair
Bobby Horne
Gaines Huguley
Charles Jarrett
Gene Kelley
Tommy Knotts
Bill Maden
Gene Marks
Frank McDaniel
Jimmy Murphy
Fleming Norvell
Jimmy O'Daniel
Herman Oellerich
Elliott Porter
LeConte Talley
Howard Timmerman
Milton Williamson

FUTURE FARMERS OF AMERICA

THE NATIONAL ORGANIZATION FOR BOYS STUDYING VOCATIONAL AGRICULTURE

HORNE

LANGLEY

CHENEY

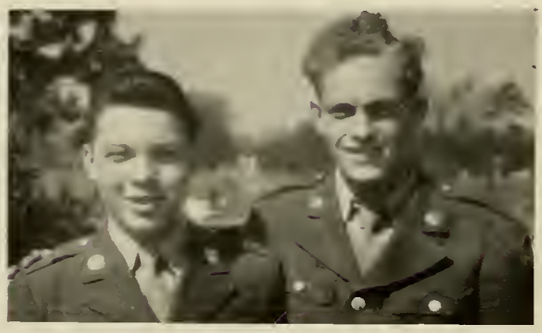

NELSON, HATCHER

OFFICERS

President	Richard Youngblood
1st Vice President	Derwent Langley
2nd Vice President	Willis Godowns
Secretary	Irvin Cheney
Treasurer	William Nelson
Reporter	Elmo Hatcher
Faculty Adviser	Mr. E. M. Horne

The Future Farmers of America is a national organization of boys enrolled in classes of vocational agriculture in the high schools of our nation. There are 11,200 members in Georgia, and 54 in the local chapter.

Future Farmers are taught to make, save, and invest money; to work in cooperation with others; to take an unselfish interest in community life; to believe farming is a worthy occupation; to engage in wholesome recreation. The Future Farmers' motto is "Learing to do, doing to learn, earning to live, living to serve."

Harold Adams
Otey Anderson
Carl Bagby
George Bean
Jimmy Bond
Rufe Brown
Bobby Cadle
Jack Chavous
Irvin Cheney
Ervin Clack
Aubrey Darnell
Stanley Dorn
Warren Eubanks
Imard Gibbs
Willis Godowns
Jacob Goodwin
Alfred Gray
Douglas Hardaway
James Hardaway
Vernon Harrell
Elmo Hatcher
Joseph Hughes
Charles Huffman
Vandy Jeffcoat
Bobby Jones
Derwent Langley
Robert Lazenby
James Leaptrotte
Billy McCormick
Ray McDonald
Ralph Mason
Herman Miller
James Mitchell
William Nelson
Jack Panham
Jimmie Patterson
Elwyne Rabun
James Reese
Theo Reid
Harold Rhodes
Robert Savage
Walter Seats
Billy Sikes
John Sims
Marion Smith
Thomas Stanford
Lamar Storey
George Sweeney
Richard Wallace
John Waller
Richard Weathersbee
Charles Whisnant
James Willingham
Richard Youngblood

FARM
POLAND CHINA HOGS
Rt. 2 Augusta Wis. Tel. 2-9647

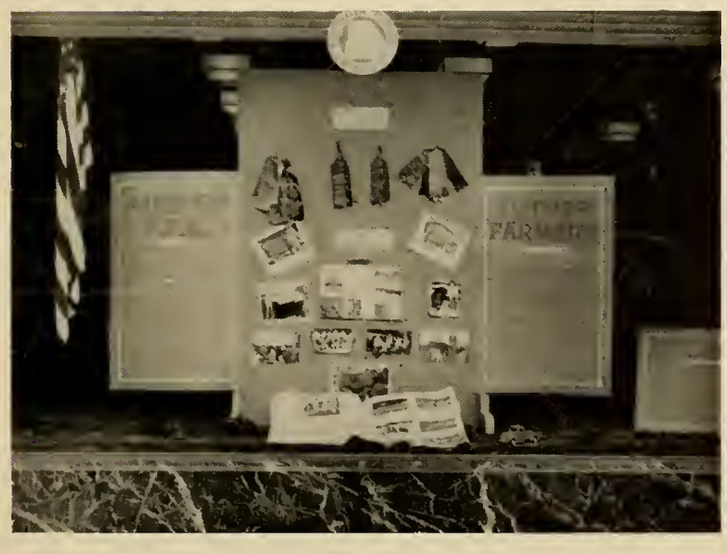

Mixed Chorus

This is the first year that the enterprise of a combined high school boys and girls chorus has been undertaken, and it has proved to be very worth while. Members of the group of singers are from the three schools, Junior College, Tubman High School, and Richmond Academy. The Mixed Chorus has sung in several concerts during the past school year, and has made an excellent showing. Under the skillful leadership of their director, Miss Dorothy Halbert, the members have contributed their talents and efforts to make this endeavor successful.

BASS
Sidney Foster
Elvyn McDonald
Malcolm McNulty
Gene Meads
John Moore
William Powers
Edgar Richardson
Joe Tucker
Jack Wong

TENOR
Billy Mac Bridges
Robert Jessup
Robert Melton
Milton Stephens
Alonzo Whitlock

FIRST SOPRANO
Shirlee Akers
Patsy Blanchard
Janet Bowdidge
Mary Ruth Bridges
Carolyn Eubanks
Linda Foster
Nell Golden
Mary Goodwin
Joyce Hardy
Geraldine Harper
Martha Hemrick
Evelyn Jessup
Mary Lou Jones
Barbara Manly
Mary Matthews
Julia McWade
Nancy Montgomery
Joyce Rathbun
Mary Alice Sumerau
Pauline Wren
Elizabeth Youngblood

SECOND SOPRANO
Helen Foster
Betty Ivey
Mona Rea McNulty
Kay Neelands
Betty Screws
Dolores Shapiro

ALTO
Angadell Adams
Shirley Allgood
Ann Barnes
Jewell Bentley
Belva Lee Dobyns
Peggy Durham
Joyce Dyson
Laura Gauthier
Jean Graham
Jaunita Lewis
Jeanine Mays
Sylvia Melton
Joyce Patrick
Dorothy Paulk
Ann Sayer
Jane Stone
Betty Ann Thrailkill

OFFICERS 1ST TERM

President ..... Roy Frierson
Vice President ..... Betty Ann Thrailkill
Secretary ..... Gene Meads
Treasurer ..... Jack Wong

OFFICERS 2ND TERM

President ..... Betty Ann Thrailkill
Vice President ..... Linda Foster
Secretary ..... Belva Lee Dobyns
Treasurer ..... Jack Wong

Triangle Club

OFFICERS

President ..... Billy Shipman
Vice-President ..... Marion Larisey
Secretary ..... Frank Anderson
Treasurer ..... Joe Nixon
Faculty Adviser ..... Mr. N. L. Galloway
Sweetheart of the Phalanx ..... Ann Carter Burdell

The purpose of the Triangle Chapter of the Phalanx Fraternity is to promote friendship and activities among Junior College students, and to undertake improvement projects for student enjoyment. This year the Triangle Club sponsored: a bus trip to the Richmond-Savannah football game, chapel programs, and several socials for its members. The school year will be concluded with a house party.

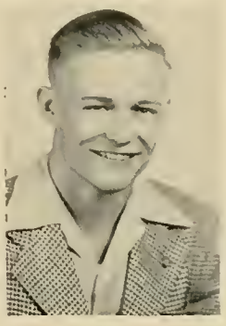

SHIPMAN

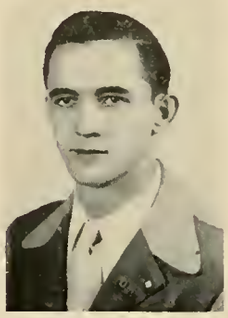

ANDERSON

BURDELL

Frank Anderson
Robert Anderson
James Avery
Arthur Balk
Tolly Brinkley
Tom Clayton
Jimmy Coleman
Bobby Cooper
Charlie Cooper
Carl Durden
Vernon Dye
Joe Grammer
Bert Harbin
Charles Hoover
Jack Kennedy
Billy Lange
Marion Larisy
Curtis Luckey
Bill Lewis
Billy Mainer
Fred McDonald
Mack McGahee
Charles McLarty
Carl Mertins
Skippy Moody
Bobby Mulligan
Steve Newton
Billy Shipman
Joe Tucker
Pete Wardlaw
Willard Weeks
Billy Woodward

Zeta Rho Sigma

ROUNTREE

Zeta Rho Sigma Sorority is the oldest chartered social organization at J. C. A. This year, along with many social activities such as banquets and hayrides, the sorority sponsored again a football game with the Tri Lamba Sorority, and won by the score of 6-0. Meetings were held twice monthly at homes of various members. Next year the sorority is looking forward to many interesting activities and socials.

HEINS

WILCOX

BASSFORD

OFFICERS

President	Mary Georgia Rountree
Vice President	Susanne Wilcox
Secretary	Harriet Heins
Treasurer	Barbara Bassford
Faculty Adviser	Mr. G. L. Boolton

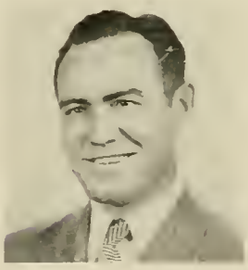

BOLTON

MEMBERS

Jean Anderson
Barbara Bassford
Margaret Bavnard
Bobbie Bealle
Mary Broome
Ann Burgamy
Joan Byrd
Mary Ann Caden
Lucy Ann Cooper
Frances Durden
Harriet Heins
Ann Heslen
Joan Higgins
Marian Meiere
Connie Miller
Pat O'Connor
Mary Anna Ogden
Ann Reese
Mary Georgia Rountree
Betty Sacre
Mary Ellen Sain
Mary Adelaide Thompson
Janice Weathers
Susanne Wilcox

Phalanx Club, Psi Chapter

CAVE

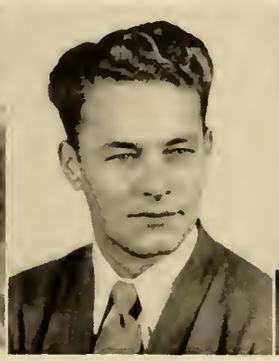

JOHNSON

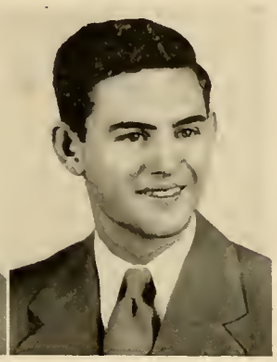

McFEELY

OFFICERS

President	Dewey Cave
Vice President	Jack Pritchard
Secretary	Joe Johnson
Treasurer	Alton McFeely
Faculty Adviser	Mr. A. P. Markert
Sweetheart of the Phalanx	Billie Fell

MARKERT

The Psi Chapter of Phalanx spent the year moving from one big activity to another. The club sponsored a city-wide Thanksgiving food drive, and also a Christmas food drive. One of the most popular projects the club has ever sponsored was the Academy-Catholic High Football Trophy, which was won by the Academy for the second successive year. As is always true of the Phalanx, the club held a large number of socials, dances, and hayrides. Next year there is every reason to believe that the Psi Chapter of Phalanx will continue to set the pace among Junior College organizations.

MEMBERS

John Anderson
Jim Austin
Arthur Balk
Jack Barber
Charles Brown
Frank Brooker
Dewey Cave
Flournoy Christie
James Davis
Frank Hogan
Van Ivey
Joe Johnson
John Jones
Wilbur Jones
Lester Key
Ray Kitchen
Billy Lange
John Lemon
Alton McFeely
Ivan Parker
Johnny Pope
Jack Pritchard
Bill Satcher
Gene Schroeder
Ray Sims
Herbert Smart
Bud Soller
Edgar Trapnell
Willie Walker
Henry Whitehead

Spanish Club

CORNELISON

BOULINEAU

WEATHERS

The Spanish Club was reorganized after a lapse of several years to give added interest and color to the Junior College Spanish courses. It helps its members to become familiar with Spanish and Latin American customs.

MEMBERS

Jimmy Appling
Bobby Boulineau
Tom Clayton
John Cornelison
Vernon Dye
Holmes Harvely
Melvin Hirelik
Lois Huff
Joe Johnson
Howard Jolles
William Moore
Bill Ouzts
Dorothy Paulk
Phil Shariro
Marita Smith
Teckla Stelling
Mike Usher
Janice Weathers

OFFICERS

President	John Cornelison
Vice President	Joe Boulineau
Secretary	Janice Weathers
Treasurer	Joe Johnson
Faculty Adviser	Mr. G. T. Howard

JOHNSON

HOWARD

Junior College Literary Society

OFFICERS

President ..... Bobby Ansley
Vice President ..... Susanne Wilcox
Secretary ..... Jean Anderson
Treasurer ..... Joe Johnson
Faculty Adviser ..... Mr. C. M. Sutton

ANSLEY

WILCOX

ANDERSON

SUTTON

JOHNSON

The American public is becoming increasingly more indifferent to good literature. The purpose of the J. C. A. Literary Society is to do everything in its power to combat this trend. At the regular meetings of this club, the various members hold debates, and carry on other activities designed to stimulate mental activity. It is the sincere hope of the J. C. A. Literary Society that its program will help in some way to revive interest in cultural reading.

MEMBERS

Shirlee Akers
Jean Anderson
John Anderson
Arthur Balk
Barbara Bassford
Margaret Baynard
Mushie Bolga
Frances Flowers
Caroline Geiger
Nell Golden
Melvin Harelik
Harriet Heins
Bill Herndon
Howard Jolles
Joe Johnson
Conrad McGahee
Marian Meiere
Connie Miller
Ed Moline
Pat O'Connor
Mary Anne Ogden
Audrey Owens
Ann Reese
Phil Shapiro
Susanne Wilcox

Phi Theta Kappa

National Junior College Honorary Scholastic Society

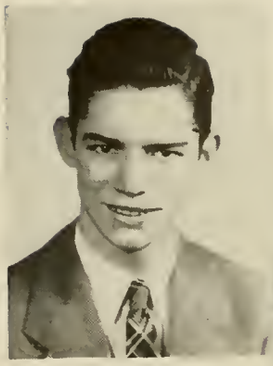

EUBANKS

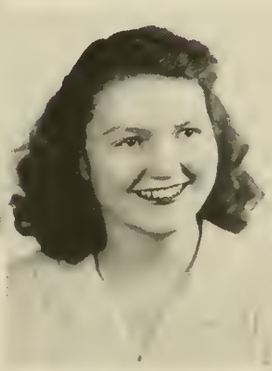

FIELDS

The Beta Xi Chapter of the Junior College of Augusta is one of the ninety-eight Phi Theta Kappa chapters scattered throughout the nation. The objects of the society are to promote scholarship, to develop character, and to cultivate fellowship among the students of the Junior Colleges of America. The requirements for membership are an average of ninety per cent in all studies for three semesters and necessary character requirements.

MEMBERS

William Malcolm Eubanks, Jr.
Julia Neal Fields
Jane Patricia Marriott
Esther Parrish
Cornelius Brooks Thurmond, Jr.
Gordon Ervin Walters
Sarah Stiles Seago

Mr. W. T. Neill, Beta Xi Chapter

HONORARY MEMBERS

Mr. C. G. Cordle
Mr. N. L. Galloway
Mr. J. T. Hains
Mr. E. W. Hardy
Mr. A. P. Markert
Mr. C. H. Mitchell — Sponsor
Mr. H. O. Read
Mr. J. L. Talley

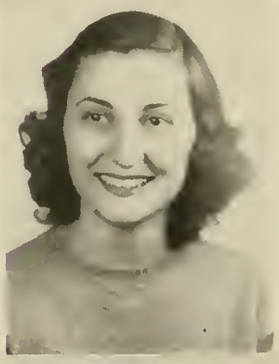

MARRIOTT
PARRISH
SEAGO

THURMOND

WALTERS

Gold "R" Society

To become members in the Gold "R" Society boys must excel in several fields beside scholarship—leadership, activities, military, athletics. This year the group is smaller than usual, but probably there will be a few more at the end of the year. These boys are the best all-round seniors, and their classmates may well be proud of them.

Mr. C. G. Cordle is the sponsor.

T. HAGLER

W. HAGLER

KIRKLAND

LESTER

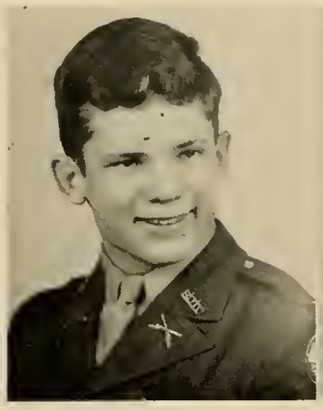

MADEN

RAINES

RICHARDSON

The following list contains the 12 points which qualify each boy for membership in the Gold "R" Society.

THOMAS WATERMAN HAGLER, JR.
Honor, Rifle Team, Commissioned Officer, Richmond Hi-Y, Sabre Club, Tennis Letter.

WILLIAM SCHWEIGERT HAGLER
High Honor, Merit Bars, Sergeant, Richmond Hi-Y, Beta Club, Tennis Letter.

THOMAS RICHARD KIRKLAND
High Honor, Commissioned Officer, Class President 3 years; Class Vice President, Football Letter.

JAMES LUTHER LESTER
Honor, Commissioned Officer, Beta Club, President, Richmond Hi-Y, President; Literary Society, Sabre Club, Football Letter.

WILLIAM LEROY MADEN, JR.
High Honor, Commissioned Officer, Sabre Club, Cadet Hi-Y, Literary Society, Football Letter.

WILLIAM BUTLER RAINES
High Honor, Commissioned Officer, Merit Bars, Beta Club Academy Hi-Y, President, Student Council.

EDGAR MORRISON RICHARDSON
High Honor, Rainbow, Editor-in-Chief, Swimming Letter, Richmond Hi-Y, Beta Club, Literary Society.

HI-Y
RICHMOND

Arts

Reconstruction of prehistoric mound-builder Indian, former inhabitants of the Augusta Region. Drawing based on material excavated from mounds in or near Richmond County, by Wilfred T. Neill, Department of Biology. Objects shown include disks and implements, etc. Details of costumes are based on engravings made on copper disks by the Indians.

JOE BAILEY

H. STUART IRVIN
Aiken, S.C.

TEAGUE

DONALD Wheeler

The Job Of Them All

MARY VIRGINIA SUTTON

I finished rinsing off the three legs and admitted to myself that they looked one hundred per cent better. Gathering them up, I boarded the elevator and proceeded downstairs. At the first floor I, along with the three legs, eased my way in and out between people and finally espied Joe working in the front. I put down my heavy burden and sat down on the floor, absent-mindedly picking up stray pins and pinning them to my smock. My reverie was torn wide open by an explosive declaration from Joe, "This is not Lula's arm! Take it back and for heaven sakes hurry!"

"Yessir," I mumbled, and back I trudged. This was a hot day, too hot to go all the way upstairs and locate Lula's arm and, besides, "Bring Tallulah's wig while you're at it! This one is a total wreck!" shouted Joe. And I hadn't even had lunch yet.

Loaded down with the correct arm and a newly-set wig, was once more fighting my way through the first floor crowd. Why do people have to exist on such a day? How I'd love a coke!

"Wake up and die right, dear," again the master's voice. "I want three bottles of 'Tigress' and bring the white paint, too; the mantel piece needs touching up."

By four-thirty Lula, Tabith, and Tootsie looked their best, the carpet had been swept, and I was gathering up the curtains and the tool box. With a flick of the hand Joe readjusted the copy, and we marched out, leaving another fashion window for the Augusta public to ogle at.

The Newt And I

MARY VIRGINIA SUTTON

(With No Apologies Whatsoever to Anybody)

O little newt within your jar
How oft I wonder how you are,
As you lift that coy, reptilian face
And smirk on us, the human race.
You look so comfortable floating there
Between scientific discovery and mid air.
Is it really cozy enough inside
With just you and formaldehyde?
It couldn't be much worse than here
With class door closed, professor hovering near.
Yes and verily, my freedoms are few
Chained to a desk while studying you.
O little newt, as you look at me,
Do you wonder terribly at what you see,
At my young, intent scientific face,
Running this mad, scientific race?
Little newt, you're much better off than me.
My task is a hopeless one, don't you see?
I think I'm just about to resign
And leave discovery to the rest of mankind.
You must be happy, so luxuriously bottled,
To be picked up by students, petted and coddled.
Oh, go ahead little newt, float and grin,
But do move over, I'm coming in!

Ads

Glamour

MY HOBBY BOX

Opening a My Hobby Box is an adventure for candy lovers. Each delectable piece is a new candy thrill. She'll enjoy the rich smooth chocolate with an abundance of fruits, nuts and cream fondants.

MY HOBBY BOX

Hollingsworth's

UNUSUAL CANDIES

FOR THOSE WHO LOVE FINE THINGS

"My Favorite Florist"

HARBIN'S FLORIST

Corner of A. R. C. Avenue and

Junior College Boulevard

Phone 3-4406 — 3-4407

Southern Construction Company, Inc.

1235 Reynolds St. Augusta, Ga.

Compliments

of

Jit Harrison, Advertising

Herald Bldg. Augusta, Ga.

Compliments of

JOE FRASCA

GOLF PROFESSIONAL

At Augusta Country Club

Compliments

of

DIXIE PIG

DRIVE-IN RESTAURANT

Compliments

of

INTERSTATE COFFEE CO.

COMPLIMENTS

OF

Green's Garage

125 FIFTH STREET PHONE 2-6455

Compliments
of

WOODWARD LUMBER CO.

Phone 2-4611 Augusta, Ga.

Compliments
of

SKINNER AUTO SUPPLY CO.

Compliments
of

HARRISON'S TRANSFER CO.

TWIN CLEANERS

Dry Cleaning — Pressing

702 Crawford Ave. Dial 3-3053
Augusta, Georgia

Compliments
of

VALLEY COACHES
& RADIO CABS

Augusta, Georgia

GILBERT FURNITURE CO.

"Complete Household Furnishings"

Phone 2-2021 1007 Broad St.

Augusta, Georgia

Compliments of

AUGUSTA CHEMICAL CO.

IT'S CLEAN — IT'S FRESH

IT'S LOMBARDS WATER - GROUND MEAL

J. B. WHITE'S

CONGRATULATES

A. R. C. AND J. C. A. GRADUATES OF '48

and invites you to consider a position with this big friendly Department Store. Merchandising as a career offers many wonderful opportunities, and we will be glad to see you.

PATRONIZE

Augusta Ice & Coal Company

100% HOME INDUSTRY

CHEVROLET

SALES & SERVICE

HENRY DARLING, INC.

533 Broad Street

Augusta, Georgia

Compliments of

C. T. PUND & COMPANY, INC.
GROCERIES

and

PAPER PRODUCTS

3 Lombard Warehouse

Maxwell Brothers

FURNITURE

FRIGIDAIRES — PHILCO RADIOS

DRAPERIES

EXPERIENCED INTERIOR DECORATING SERVICE

Phone 2-5526

933 Broad Street Augusta, Georgia

Compliments of

S. Donald Fortson Company

MILL SUPPLIES

901 Reynolds St. Augusta, Ga.

Compliments of

Electrical Equipment Co.

624 Ellis Street Phone 2-6686

Reliable Transfer Company, Inc.

Serving Directly Atlanta, Chattanooga, Macon, Jacksonville, and Greenville

General Offices Augusta, Ga.

PERIOD HOUSE

Authentic Interiors
Gifts
The George Walton Tel. 3-9051

Augusta, Ga.

WIN-DO-LUXE VENETIAN BLINDS

RICHMOND
VENETIAN BLIND COMPANY

1775 Kissingbower Road Phone 3-8286
Augusta, Georgia

THOS. H. BRITTINGHAM & CO.

Plumbing and Heating Contractors
919 Twelfth Street

AUGUSTA, GEORGIA

Compliments
of

COOK'S CLEANERS

536 Broad St. Augusta, Ga.

Phone 2-4204

MILLER - ADAMS, Inc.

OFFICE SUPPLIES and EQUIPMENT

805 Reynolds Street

Augusta, Georgia

Where Quality, Accuracy and Fair Policy Prevail

TWIGGS
PRESCRIPTION OPTICIANS

To Eye Physicians

421 - 23 S. F. C. Building
Augusta, Ga.

Compliments
of

WARE BUICK COMPANY

627 Broad Street
Augusta, Georgia
Phone 2-5395

Developing Printing Enlarging

N. & W. CAMERA EXCHANGE

Cameras — Photo Supplies — Accessories
Movie Equipment

Dial 2-4057 220 Eighth St.
Augusta, Georgia

"The South's Oldest Nursery"

FRUITLAND NURSERIES

"Everything That's Beautiful"

Waddey Office Supply, Inc.

COMPLETE OFFICE OUTFITTERS

745 Ellis Street

Augusta, Georgia

Art Metal Steel Office Equipment

Compliments
of

JACK EGBERT

Class of '46

"Since 1889"

AUGUSTA LUMBER CO.

BUILDING MATERIAL

LUMBER — MILLWORK

Dial 2-1813

AUGUSTA, GEORGIA

SMOAKS BAKERY

HOMEMADE BREAD, CAKES,
AND PIES

Dial 3-5931 2108 Central Ave.
Dial 3-2391 1907 Walton Way

Short Orders Fountain Drinks

The Varsity Drive-In

Gwinnett at Druid Park

Bar-B-Q Curb Service

Congratulations and Best Wishes from

DAVISON'S

Four fine stores in four fine cities

ATLANTA, AUGUSTA, COLUMBIA, MACON

MURPHY STATIONERY CO.

SOCIAL AND COMMERCIAL STATIONERY

718 Broad St. Dial 2-2122

With the Compliments of

THE AUGUSTA PLAYERS

Whose Function It Is To Provide Augusta With Fine Legitimate Entertainment . . . .

Compliments of

SOUTHERN FINANCE CORPORATION

"REALTORS"

Loans, Real Estate, Rents and Insurance

PERKINS LUMBER COMPANY

LUMBER
BUILDING MATERIAL — MILLWORK
DOORS — SASH

618 Thirteenth St., Augusta, Ga.

Compliments of

AUGUSTA HERALD

An Independent Newspaper

AUGUSTA OWNED - - AUGUSTA EDITED

BERNARD'S

DRAPERIES SLIP COVERS
YARD GOODS CURTAINS

976 Broad Street Augusta, Ga.
Telephone 2-3069

Compliments of

DIXIE COAL COMPANY

QUALITY
COAL—FUEL OIL

1370 Greene St. Dial 2-6677

Compliments
of

HERBERT McMICHAEL

GROCERIES — MEATS
Phone 3-7837 1905 Walton Way

Best Wishes
of

STANDARD BAG CO.

AUGUSTA, GEORGIA

Augusta Sporting Goods Company

Exclusive Distributors

ACADEMY and JUNIOR COLLEGE ATHLETIC WEAR
GOLF, TENNIS, BASKETBALL and FOOTBALL SUPPLIES

210 - 212 EIGHTH STREET DIAL 2-6007

Walker-Durant Motor Company

"Your Ford Dealer"

Ford Cars - Trucks - Tractors

Sales and Service

Broad at 14th. Street Phone 2-5371

"Standard"

CLASS RINGS

For

RICHMOND ACADEMY

(Any Graduating Year)

Write:

H. C. CANFIELD

1560 N. Decatur Road Atlanta, Ga.

MANUFACTURED BY

HERFF-JONES COMPANY

Also—COMPLETE LINE OF

Diplomas - Caps and Gowns - Medals
Trophies - Invitations - Cards

B. & B. Lumber & Supply Co.

Phone 2-2359 Augusta, Ga.

BUILDING MATERIALS — LUMBER
MILLWORK — DOORS — SASH

Yard & Office, 1245 D'Antignac St., Cor. 13th St.

REEVES ELECTRIC WORKS

WIRING
MOTOR REPAIRING
REWINDING
WIRING MATERIAL
LIGHTING FIXTURES

Dial 2-4155 103 - 12th. St.

DORIS JEWELERS

"The House of Sterling"

Compliments of

SCROGGS & EWING

Compliments

of

AUGUSTA BOOK SHOP

833 Broad Street

Compliments

of

W. INMAN CURRY

John F. Brickle & Company

BICYCLES — LAWN MOWERS

REPAIRS

STORE AND MARKET

EQUIPMENT

CALL

Graham Cab

Phone 2-8838

and

GRAHAM "U" DRIVE IT

Compliments of

EMPIRE FURNITURE CO.

"Complete Household Furnishings"

1201-03 Broad St. Dial 2-5435

Compliments

of

TOWN TAVERN

AUGUSTA COCA-COLA BOTTLING COMPANY

AUGUSTA, GEORGIA

Georgia Truck & Equipment Co., Inc.

Distributors

CADILLAC AUTOMOBILES and G.M.C. TRUCKS

Telfair at Tenth Phone 2-6876
Augusta, Georgia

CONGRATULATIONS
and
BEST WISHES

BUSH'S FLORIST

111 Pine Grove Ave. — 1006 Broad Street

Compliments of

THE BUCKEYE COTTON OIL COMPANY

Manufacturers of

COTTONSEED PRODUCTS

Augusta, Georgia

Compliments of

HULL, WILLINGHAM, TOWILL and NORMAN

Attorneys-at-Law

Compliments
of

Simkins Seed Company

987 Broad Street
Dial 2-8157

Georgia Hatters

219 8th. Street Dial 2-4094
B. A. Gavalos, Prop.

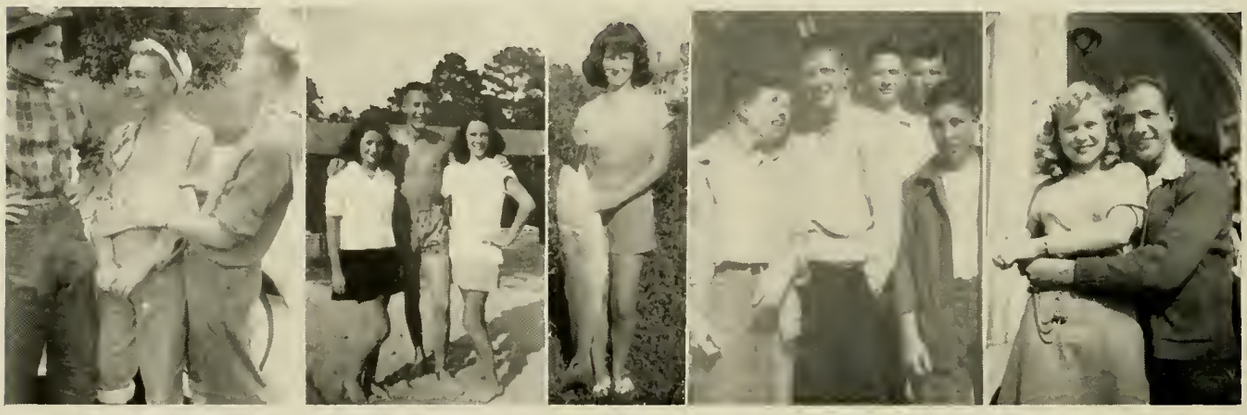

Compliments of

Local Finance Company

No. 4 Masonic Building

Southern Lubricating Co.

1460 Ellis St.

VALVALINE CITIES SERVICE

Compliments of

CONSUMER'S FEED & SEED STORE

Department Belk's Store

Extends Best Wishes
For Continued Success!

.... Belk's Is Headquarters
in Augusta for the Well Dressed
College Boy or Girl!

EASTERN MOTOR CO.

"YOUR OLDSMOBILE DEALER"

595 Broad Street Augusta, Georgia

MARKS HEATING & AIR
CONDITIONING CO.

We specialize in the Following:
HEATING and AIR CONDITIONING
Both Domestic and Commercial
HOT POINT ELECTRICAL APPLIANCES
Your dependable Service Man — During
and After the War
Phone 2-3645
702 Twiggs St. Augusta, Georgia

J. T. Sanders C. K. Fields

Auto Electric & Carburetor Service

WE ARE
IGNITION & CARBURETION SPECIALISTS

Phones: 2-9016 2-9017
608 Ellis Street
Augusta, Georgia

Rhodes Furniture Co.
INC.
COMPLETE HOME FURNISHERS

SERVING THE SOUTH SINCE 1875
1051 Broad Street

Compliments
of

H. Shmerling, Jeweler

910 Broad St.

Compliments
or

Mulherin Lumber Co.

Best Wishes

The Augusta Chronicle

THE SOUTH'S OLDEST NEWSPAPER

Established 1785

Compliments of

MANGET BROTHERS COTTON

Augusta, Georgia

Compliments of

The Motor Supply Company Inc.

Compliments
of

Southeastern Fur Company

Compliments of

Gregory's Barber Shop

213 — 8th Street

FACE BRICK

COMMON BRICK

STRUCTURAL TILE

MERRY BROS. BRICK & TILE CO.

Established 1899

Masonic Bldg. Augusta, Georgia

A HUNDRED AND SEVEN YEARS OF BAKING EXCELLENCE

☆

ClauSSen'S Enriched Bread

FAVORED OVER A *Hundred* YEARS

Compliments of

Knights Pharmacy

J. T. Matheny, Proprietor

Compliments of

Harley's Grocery

2102 Central Ave.

3-4419 3-4410

RUBEN'S

916-18 BROAD ST.

Complete Outfitter for the Entire Family

Augusta's Only Home Owned Department Store

GEORGIA SPORTING GOODS, INC.

319-34 SEVENTH ST.

(EQUIPMENT FOR ALL SPORTS)
AUGUSTA'S ONLY DEALER IN
RAWLING and WILSON EQUIPMENT
Dial 2-1961

TAKE A TIP
FROM THE CHEF
USE

Castleberry's

FAMOUS GEORGIA HASH
and
BRUNSWICK STEW

FOR DELICIOUS MEALS —
— AND SO EASY TO PREPARE

Castleberry's Food Co.

AUGUSTA, GEORGIA

Georgia-Carolina Motors

610 Broad St. Phone 2-1949

NEW AND USED CARS

Uptown Motor Sales

1424-28 Broad St. Phones: 2-1515
2-5105

HEADQUARTERS FOR NEW
TRUCKS & CARS

Owner
L. J. Woodward

Augusta Mill Supply Co.

Industrial Supplies
BELTING — PIPE — STEEL — TOOLS
VALVES — ETC.

636 11th St. Phones 2-4657 - 8
AUGUSTA, GEORGIA

Compliments
of

HARDY'S CLEANERS

"The Bright Spot in Cleaning"

1803 Walton Way

MARGARET LOTZ

— Specialty Shop —

DIAL 2-5937

827 Greene Street, Augusta, Ga.

Compliments of

S & S FINANCE CO.

648 BROAD ST.

The George Walton Dining Room

The George Walton Apartments

STEAKS — CHICKEN — SEAFOOD
Regular Meals

Compliments of

T. E. NORVELL CO.

FURNITURE MANUFACTURERS

Augusta, Georgia

Herman Oellerich

PLUMBING — HEATING
INSTALLATION AND REPAIRS

Dial 3-7077

Compliments of

UNITY SUPER MARKET

Compliments of

HAGLER TRUCK CO.

HARPER BROTHERS

PICTURE FRAMES

Art Material and Pictures

426 Eighth Street Dial 2-6907

Your Station of the Stars

WRDW

AUGUSTA, GEORGIA

5000 Watts
1480 Kc-CBS

Hatch Realty Company

REALTORS
HOMES — LOTS
INVESTMENT PROPERTIES
INSURANCE

136 Eighth St. 2-2172

Bentley Brothers

FURNITURE
COMPLETE HOME FURNISHINGS
The Store of Friendly Service

Broad at 11th St. Phone 2-5309

Compliments

J. C. PENNEY CO.

840 Broad Street
Augusta, Georgia

Compliments of
R. E. Blanchard and R. H. Madebach

Kings Way Pharmacy, Inc.

2113 Kings Way

SIDNEY SMITH PAPER CO.

562 Reynolds Street Dial 2-6360

AUGUSTA, GEORGIA

Distributors for E-Z Opener Bag Co.

Stark Empire Laundry

LICENSED SANITONE CLEANER

CASH AND CARRY SERVICE

DELIVERY SERVICE — PHONE 3-3611

"BRIGHAM'S"

COMPLETE FOOD STORE

1732 Broad Street

DRINK

ROYAL CROWN

Reg. U. S. Pat. Off.

COLA

BEST BY TASTE TEST

Compliments of

H & S CLEANERS

1282 Broad St. Phone 2-8643

Blanche Cotton Mills Inc.

AUGUSTA, GEORGIA

Compliments of

GEORGIA-PACIFIC PLYWOOD & LUMBER CO.

Leaders in World-wide Distribution of Lumber

AUGUSTA, GEORGIA

DESOTO - PLYMOUTH
AUTHORIZED
SALES — SERVICE

Garrison-Roberts Motors, Inc.

111-115 8th. St. Phone 4-1424

FUEL OIL
LUBRICATING OILS
LUBRICATING GREASES
SANITARY SUPPLIES
CHEMICALS

Phoenix Oil Company

625 5th St. Phone 2-5321

AUGUSTA, GA.

BROAD BETWEEN 8TH AND 9TH STREETS

RAYLASS
DEPARTMENT STORE

ELLIOTT SONS

STANDARD PAPER COMPANY

WHOLESALE

628 Seventh St. Phone 2-4415

AUGUSTA, GEORGIA

JERNIGAN HARDWARE CO.

RETAIL : WHOLESALE

1033 Broad St. 922 Walker St.

Compliments
of

ROY V. HARRIS

Compliments of

GEO. C. BAIRD & CO.

Augusta, Georgia

Compliments
of

AUTO SUPPLY CO.

STORE — 606 Broad St. Phone 2-7223
SHOP — 214 - 18 6th. St. Phone 2-7210

W. T. GRANT CO.

KNOWN FOR VALUES

930 Broad Street

Compliments
of

WILLIAMS BARBER SHOP

202 Ninth Street Augusta, Ga.

WGAC

58 ON THE DIAL

The Favorite
Station of
A.R.C. and Jr. College Students
Now and all thru the years
to come

W. E. Raines Co., Inc.

BUILDING SPECIALTIES . . .
HOME EQUIPMENT

813 Reynolds St. Phones 2-2176 - 2-0161

AUGUSTA, GEORGIA

Compliments of

HOUSTON ICE & COAL CO.

13th. and D'Antignac Sts.

BEST GRADES — COAL and COKE
BLOCKED and CRUSHED ICE

Prompt Delivery

Greenes' INC.

Home of the "Thing"

SOUTH'S FINEST

DRIVE-IN REST

Greene at East Boundary

RED LION GRILL

Augusta's Finest

Dinner Restaurant

1934 Walton Way

HUGH and ARTHUR GREENE

SNOW'S
LAUNDRY & DRY CLEANING
Augusta, Ga.

Best wishes for the
Success of Each and
Every Member of the
Class of '48

SPORTING GOODS
Photographic Supplies

BOWEN BROS.

905 Broad St. Augusta, Ga.

W. F. BENTLEY & SON
FINE FURNITURE

901 Broad St. Dial 2-6508

DIAL 2-5588

DIXIE CAB SERVICE
Two-Way Radio Equipped
"POSITIVELY WHITE ONLY"

553 Ellis St. Augusta, Ga.

McKIE'S GARAGE
USED CARS & TRUCKS
Radiators Recored and Rebuilt

518 - 13th. St. Dial 2-2425

Augusta, Ga.

Enjoy
RED ROCK
COLA

For the Treat of Your Life Enjoy . . .

Sancken's MILK

AND

LABORATORY CONTROLLED

Sancken's ICE CREAM

REAL ESTATE SALES — LOANS — INSURANCE
PROPERTY MANAGEMENT
Over 28 Years' Experience

BLANCHARD & CALHOUN REALTY COMPANY

Augusta, Ga. Dial 2-6621

Carey F. Weathers Transfer & Storage Co.

Local and Long Distant Moving
Operating in 28 States

A COMPLETE MOVING SERVICE

1268 Druid Park Ave. Phone 3-2211

KAISER **FRAZER**

McDonald & Weathersbee Motors, Inc.

111 - 5th. Street Augusta, Ga.

Haverty's

"THERE'S NO PLACE LIKE HOME"

SCOTT'S MEAT MARKET

Lynwood Scott, Prop.

Featuring

NATIVE AND WESTERN MEATS

FRESH FRUITS AND VEGETABLES

POULTRY AND SEAFOOD

GROCERIES

313 8th. St.

PHONES 2-6496 - 2-6497

Blow Pipe Rock Wool Insulation

BUILT UP ROOFING

MODERN ROOFING & METAL WORKS

The Best in Roofing and Sheet Metal Work

930 Walker Street Phone 2-6462

AUGUSTA, GEORGIA

FOR A QUICK SNACK
STOP AT

DAVISON'S DRIVE-IN

Corner of Hicks and 15th.

MR. JOE'S LOAN OFFICE

Headquarters for

SPORTING GOODS AND
FISHING TACKLE

1124 - 26 Broad Street

Compliments of

League, Duvall & Powell

William J. Kelly, Exec. Vice-President

F. H. A. LOANS
REAL ESTATE
and GENERAL INSURANCE
AUGUSTA, GEORGIA

AUGUSTA WHOLESALE FURNITURE CO.

815 Ellis Street

FURNITURE —— APPLIANCES
FLOOR COVERINGS

Open Show Room for DEALERS

Bassford Motor Company

844 Reynolds Street
Phone 2-8921

BE SMART — RIDE A CUSHMAN MOTOR SCOOTER TO SCHOOL

Distributors:
Mercury
Outboard Motors

All Kinds
Canoes, Boats and
Cruisers

D. M. THOMAS

REFRIGERATION SALES - SERVICE
Commercial & Home Appliances

1271-73 Broad St., Augusta, Ga.

Augusta Roofing and Metal Works Inc.

ROOFING
INSULATION AND SHEET
Metal Work of Every Description
"It Costs No More to Get the Best"
623 Reynolds Street
Phones 2-2318 - 2-4793

Compliments

General Tire & Supply Co.

1165 Broad Street, Augusta, Georgia
TEXACO PRODUCTS
GENERAL TIRES
PREST-O-LITE BATTERIES

Drew's Food Store

"Extra Quality Food"

MEATS, POULTRY, SEA FOODS,
PRODUCE AND GROCERIES
1533 Walton Way — Phone 2-7766

AUGUSTA, GEORGIA

Lombard Brinson

Exclusive Men's Wear

AUGUSTA, GEORGIA

SMOKE
HAV - A - TAMPA
CIGARS

John J. Miller Co.

Distributor

Compliments
of

Richmond Supply Co.

MILL SUPPLY
652 7th. Street

Eubanks & Hill Food Store

Groceries, Fresh Meats, and Vegetables

Dial 2-8494 848 - 9th. St.

College Pharmacy

DRUGS — PRESCRIPTIONS

Telephone 3-3687 1801 Walton Way

Augusta, Georgia

Compliments
of

A. J. FOGEL
B. P. MAYS
THE FURNITURE MARKET
1019 Broad Street

The Place to Buy or Sell

Red Byrd Motor Co.

1472 Broad Street
Augusta, Georgia
Business 2-9308 Residence 3-6929

Compliments
of

L. A. Russell Piano Co., Inc.

Broad at 7th.

BICYCLES — MOTORBIKES
MOTORCYCLES

R. L. Sumerau & Son

1248 Broad St. Dial 2-5301

The Augusta Clearing House Association

△

MEMBERS

CITIZENS AND SOUTHERN NATIONAL BANK

GEORGIA RAILROAD BANK & TRUST CO.

UPTOWN BRANCH GEORGIA RAILROAD BANK & TRUST CO

THE NATIONAL EXCHANGE BANK OF AUGUSTA

▼

ALL ABOVE BANKS ARE MEMBERS OF F. D. I. C.

Portraits By

BREAULT

"Are Lasting Memories"

BREAULT'S STUDIO
916 Greene Street
Augusta, Ga.

WM. SCHWEIGERT CO.

JEWELERS

GIFTS — NOVELTIES — CHINA
GLASSWARE

846 BROAD STREET

LAKE VIEW PHARMACY
SUMERAU'S

Phone 3-4495

1800 Broad St., Augusta, Ga.

GREAR'S, INC.

FURNITURE

1204-06 Broad Street

RICHMOND HOTEL

BARBER SHOP

Lobby of Richmond Hotel

Augusta Paper Co.

SCHOOL SUPPLIES
CORRUGATED & FOLDING BOXES
AND SPECIALTIES

6th. and Reynolds

Phone 2-2696-7

C. H. Cohen

A. Cohen

INSURANCE
COHEN
ADRIAN COHEN
PROTECTION
MEMBER N.A.I.A.

124 8th Street

Phones 2-5377 - 2-5378

IF IT IS GOOD INSURANCE . . .
WE SELL IT

ROSENTHAL'S

Star Brand Shoes

Dial 2-4212

Boots For The Entire Family

1036 Broad Street

Augusta, Georgia

BOTTLING COMPANY OF AUGUSTA

PHONE 2-4252

LILY-TULIP CUP CORP.

MAKERS OF

PAPER DRINKING CUPS AND FOOD CONTAINERS

1550 Wrightsboro Road Phone 3-2214

AUGUSTA, GEORGIA

Compliments of the "King"

KING HARRY'S MUSIC SERVICE

"We Rent Jukeboxes"

Phone 2-6177

853 Reynolds Street

CHARLES FULCHER
AND HIS ORCHESTRA

Fulcher Violin and Piano Shop

939 Ellis Street Phone 2-8595

Compliments of

WILENSKY'S BARGAIN HOUSE

Specializing in Boys' Military
Shoes and Accessories

1047 Broad St. Phone 2-9986

FRANK CHRISTIAN

The Little Man With the

Big Camera

Compliments of

AUGUSTA AMUSEMENTS CO.

MILLER THEATER

The South's Most Beautiful and Modern Theater

IMPERIAL - MODJESKA - RIALTO THEATERS

Fair-Jopling-Andrews Appliance Co.

ELECTRICAL APPLIANCES
DOMESTIC and COMMERCIAL

Sales — 303—9th Street — Phone 2-9854

Service — 519—13th Street — Phone 2-6997

Compliments of

MORGAN TRUCK & TRACTOR CO.

INTERNATIONAL TRUCKS
FARMALL TRACTORS

101—7th Street — Augusta, Ga.

Custom
and
Hand Tailoring
Imported
and
Domestic
Fabrics

SINCE 1916

Geo. B. Gavalas and Sons
Tailors

Ready-to-Wear
Slacks
Sports Shirts
Neckwear
Sport Coats
Suits

305 9th St. — Phone 2-2820 — Augusta, Georgia

Merry
SUPPLIES
BUILDING MATERIAL
525 FIFTEENTH ST.

GEORGIA IRON WORKS CO.
EST 1891

Compliments of

WILLIS IRVIN, ARCHITECT

HELEN STUART IRVIN, Associate Architect

722 Greene St. Augusta, Georgia

Compliments of

AUGUSTA DAIRIES

Grade A Pasteurized Milk

Taste-Rite Ice Cream

VISIT
THE TERRACE ROOM

SHERATON-BON AIR HOTEL

"Augusta's Finest"

DeLUXE CLEANERS

Dry Cleaning — Pressing
Alterations

315 Eighth St. Dial 2-4325
Augusta, Georgia

COMPLIMENTS

AUTHORIZED

LINCOLN MERCURY

SALES SERVICE

GENUINE PARTS

Southern Motors, Inc.

119 Ninth St. Augusta, Ga.

Phone 2-0433

Compliments of

PHILLIPS & WILLSON FURNITURE CO.

971 Broad St. Augusta, Ga.

FIFTH AVENUE SHOPPE

THE LATEST FIRST
IN
SMART APPEAL
MILLINERY
LINGERIE
HOSIERY
BAGS

829 Broad St. Augusta, Ga.

Dial 2-5114

RITZ COFFEE SHOPPE

STEAKS — CHOPS
FRIED CHICKEN

Phone 2-9252

Under New Management

Corner 8th and Ellis St.

AUGUSTA, GEORGIA

COMMERCIAL REFRIGERATION

AUTOMATIC OIL, COAL and GAS
HEATING SYSTEMS

AIR — CONDITIONING

Richmond Appliance Co.

1278 Broad St. Phone 2-3910

BOARDMAN MOTOR CO.

STUDEBAKER

7th & Reynolds — 2-9966

Compliments of

THE BOSTON HATTERS

SATCHER COMPANY

Complete Line

BUILDING MATERIAL
SUPPLIES

629 - 10th Street Phone 2-5636
AUGUSTA, GEORGIA

Compliments of

The Georgia - Carolina Brick & Tile Co.

Established 1902

MANUFACTURERS

Plants at Augusta, Ga. — North Augusta, S. C.

Office 10 Campbell Building

AUGUSTA, GA.

The Jones Furniture Co.

Established 1896

1010 BROAD STREET

AUGUSTA, GEORGIA

Lettering
Borders

Repairs
Strip Lighting

SIGNS

ELECTRICAL CONTRACTORS

CITY NEON CO.

Commercial Sign Painting

Dial 2-0698 412 - 8th. St. Augusta, Ga.

Mike Andrews

Feedright Milling Company

Lock Drawer 740

For The Discriminataing Buyer

Highest Quality

Feeders & Growers Exchange, Inc.

FEEDS-SEEDS-BABY CHICKS

209-219 — 11th Street

Augusta, Georgia

BULBS **SHRUBBERY**

Augusta Iron Works, Inc.

Foundry — Machine Shop — Structural Shop

Lombard Building

636 - 11th. Street

Augusta, Georgia

Manufacturer of
Augusta Flyer Sawmill

Fabricators
Machinery
Castings

Compliments of

Lewis Youngblood Service Station

SINCLAIR STATION

Corner 13th. and Broad

Compliments of

Lewis Barber Shop

Compliments
of

Davison's Auto Service

123 7th. Street Augusta, Georgia

Murphey-Weatherford Plumbing & Heating Co.

412 Ninth St. Phone 2-8556

Augusta, Georgia

Compliments
of

Riverside Mill

DR. JOHN W. BRITTINGHAM

DR. J. H. BUTLER

DR. EUGENE MATTHEWS

CHARLES T. HALL, D.D.S.

DR. PETER S. MILES

DR. C. M. TEMPLETON

A DOCTOR FRIEND

A DOCTOR FRIEND

A DOCTOR FRIEND

A DOCTOR FRIEND

Compliments of

HILL'S JEWEL BOX

"H. I. Q. V."

952 Broad St. Dial 2-4744

MORRIS MARKET

FRESH MEATS
POULTRY — SEAFOODS
GROCERIES — VEGETABLES

207 Ellis St. Phone 2-3240

McElmurray Furniture Company

FURNITURE THAT ENDURES

923 Broad St. Augusta, Georgia

Compliments
of

HOMEFOLKS CIGAR STORE

CIGARS MAGAZINES
SODAS

Compliments of

McLELLAN'S
STORES COMPANY

Friendly Service

SMITH BROTHERS, AGENTS

316 Ninth St. Augusta, Ga. Phone 2-4243

Hotel and Restaurant Equipment. Hobart Food Preparing Machines. Dayton Scales. Biro Electrical Meat Saws. Commercial Refrigerators.

JOE'S TAXI

CATER TO WHITE ONLY

Compliments
of

Partridge Inn Beauty Shop

Kathryn R. Sanders, Mgr.
Telephone 3-6302

HORNE and TRULUCK

FINE CANDIES and PEANUT BUTTER SANDWICHES

2120 CENTRAL AVENUE

Phone 3-7772

BYRD'S

FURNITURE UPHOLSTERING
REPAIRING — REFINISHING
RUG CLEANING — DEMOTHING
SIZING AND STORAGE

Awnings Made to Order
29 Years in Augusta

722 Bohler Ave. Phone 3-4283

AUDIO VISUAL CENTER

216 - 12th. Street Phone 2-0591

Augusta, Georgia

FOR BEST RESULTS - - - CALL HULSE

HULSE LAUNDRY, INC.

"JUST A GOOD ONE"

3-4451 PHONES 2-2460

LAUNDERERS CLEANERS

Best Wishes

Catholic Community Center

YOUTH DIVISION

"See" You at the "C"

McDONALD'S

1401 Monte Sano Ave.

Compliments of

T. J. Carstarphen Co.

Wholesale—MELBA and JOHN RUSKIN CIGARS

743 Greene Street

AUGUSTA, GA.

Compliments
of

S. H. Kress and Company

5c — 10c — 25c Store

834 Broad St. Augusta, Ga.

A. ROY KROUSE

JEWELER
EXPERT WATCH REPAIRING

Located
Augusta Sporting Goods Company
210 8th Street

Phone 2-3444 Augusta, Ga.

DEVELOPING
PRINTING
ENLARGING

PHOTO SHOP

BLUE-PRINTS
PHOTO-STATS

129 Seventh St., Augusta, Georgia

FAMILY LAUNDRY

ODORLESS DRY CLEANING

8 HOUR SERVICE ON

ACADEMY UNIFORMS

Phone 2-4687 1617 Broad St.

E. J. McMAHON & CO.

Plumbing and Heating Contractors

INSTALLATIONS AND REPAIRS
Call Us For Estimates — No Obligation

855 Walker Street Phone 2-9912

AUGUSTA, GEORGIA

COMPLIMENTS

OF

BOYS' CATHOLIC

HIGH SCHOOL

COMPLIMENTS AND BEST WISHES

OF

BOARD OF COMMISSIONERS OF ROADS AND REVENUES RICHMOND COUNTY

SCOTT NIXON, CHAIRMAN

DAVID F. FRANKLIN
RUDOLPH P. MAYO
CARL T. SANDERS
JAMES P. WALKER
FRANK H. PIERCE, CO. ATTORNEY
CHAS. S. BOHLER, JR., CLERK

Compliments

Silver's Music Department

906 Broad St.
Augusta, Georgia

Latest Recordings By Top Artists
Sheet Music — Accessories

Call me at The

Recreation Center

"Finest in The South"
Charlie Naomi, Owner
708 Broad St. Augusta, Ga.

W. E. MORRIS

FIRE
EQUIPMENT COMPANY
Monument at Greene
Dial 2-2630
AUGUSTA, GA.

YOU WILL FIND WHAT YOU NEED
AND SAVE MONEY AT THE

Augusta Auto Auction

E. W. Farlow, Owner
Sand Bar Ferry Road

COMMERCIAL PRINTING COMPANY

"Manufacturers of Modern Printing"

Dial 2-6416 747 ELLIS STREET Augusta, Ga.

SHERMAN
AND
HEMSTREET
INC.
REALTORS
Augusta, Georgia

CENTRAL CLEANER
608 Broad St. Augusta, Georgia

SUB STATION — PARTRIDGE INN

"Where good cleaning is not expensive"

MOTH PROOFING

10-Year Written Guarantee

Waterproofing — Flameproofing

Compliments of
WYKE C. IVEY, JR.

W. C. IVEY COAL COMPANY

39 Years of Serving Augusta
"Good Coal at All Times"
1009 Roberts St.
Dial 2-8218 Augusta, Ga.

Compliments of

Gibbs Auto Wrecking Co.

Highest Prices Paid For Burned and Wrecked Cars.

East Boundary
Phone 2-6848

Schultz Hill
Phone 5-6471

Etheridge Paint & Body Shop

"We Specialize in Repairing & Painting Wrecked Automobiles"
Satisfied Customers Is Our Guarantee
Phone 2-3443
814 Reynolds Street Augusta, Georgia

CLASS OF 1948

We Offer You Our Heartiest Congratulations

Your life has just begun. Many of you will seek higher educational advantages, while others of you will begin your life work immediately. Yet, no matter where you are, or what type of work you are engaged in, all of you are sure to have a home some day. Therefore, whether home to you will mean an apartment for two, or simply "a room with view," we urge you to start the practice early in life, shopping and saving on all personal and home needs at SEARS, ROEBUCK & CO., "Your family Store in Augusta."

SEARS ROEBUCK AND CO.

BROAD STREET AUGUSTA, GEORGIA

BECKUM & JONES

Watches Silverware Diamonds

Sales and Service

M. A. Beckum W. C. Jones

Phone 2-6707

Compliments of

A&P SUPER MARKETS

THE GREAT ATLANTIC & PACIFIC TEA CO

F. E. FERRIS & COMPANY

" Clothes of the Better Kind for Men and Fashions for Youth"

HICKEY FREEMAN
DOBBS
ARROW

752 Broad St. Augusta, Georgia

The Tent Room
AT
The Airport Grill
DANIEL FIELD
DINING DANCING

The Reliable Tire & Spec. Co.
Wholesale Commercial Retail
639 Twiggs St. Augusta, Ga.
Phone 2-6457
M. T. (Buddy) Gray W. C. (Bill) Webb
W. R. Dobson, Jr.

Compliments of
SIG COX
REFRIGERATING — AIR CONDITIONING
1565 Broad St. Phone 2-3556
Augusta, Georgia

Compliments of
John D. Curtis

STAR MUSIC CO.
- Agency -
Gibson and Martin Guitars
Slingerland Drums
Olds, Conn, and Delmar Band Instruments
Complete Line of Music Accessories
218 8th Street Phone 2-8010
Abe Schneider, Manager
Augusta, Georgia

Phone 2-7725
Invisible Half Soles
Fox Shoe Repair
All Work Guaranteed
Called for and Delivered
215 7th Street Augusta, Ga.

DIAMONDS
CRYSTAL
SILVER
CHINA
WARREN WALKER
JEWELER
831 Broad Street Phone 2-7447

AUTOGRAPHS

Betty Gloria Beddingfield
H. Calvin Geer
Agnes Imogene Beddingfield
Richard E. Cheesbrough
writ by hand - age 15 years

AUTOGRAPHS